



RSC Communicable and Respiratory Disease Report for England

Key Statistics:

Week Number/Year..... **10/2020**
 Week Starting - Ending..... **02/03/2020 - 08/03/2020**
 No. of Practices..... **281**
 Population..... **2,849,878**

National (England)

- **Acute Bronchitis** : was unchanged at **61.0** in week 9 compared with **59.4** in week 10.
- **Asthma** : increased from **12.9** in week 9 to **14.8** in week 10.
- **Common Cold** : increased from **88.2** in week 9 to **94.5** in week 10.
- **Influenza Like illness** : increased from **8.4** in week 9 to **11.5** in week 10.
- **Respiratory System Diseases** : increased a little from **311.5** in week 9 to **324.0** in week 10.

Regional (North, South, London and Midlands and East)

- **Acute Bronchitis** : decreased from **41.8** in week 9 to **38.9** in week 10 in the London region, decreased from **76.5** in week 9 to **71.3** in week 10 in the North region, increased a little from **58.6** in week 9 to **60.6** in week 10 in the South region, and decreased a little from **66.1** in week 9 to **63.6** in week 10 in the Midlands And East region.
- **Asthma** : increased from **8.5** in week 9 to **13.4** in week 10 in the London region, increased from **14.8** in week 9 to **16.3** in week 10 in the North region, was unchanged at **14.6** in week 9 compared with **14.9** in week 10 in the South region, and increased from **11.1** in week 9 to **14.1** in week 10 in the Midlands And East region.
- **Common Cold** : increased from **114.4** in week 9 to **121.4** in week 10 in the London region, increased from **77.7** in week 9 to **91.2** in week 10 in the North region, was unchanged at **79.3** in week 9 compared with **81.2** in week 10 in the South region, and increased from **92.5** in week 9 to **97.4** in week 10 in the Midlands And East region.
- **Influenza Like illness** : increased from **10.5** in week 9 to **11.4** in week 10 in the London region, increased from **7.9** in week 9 to **10.4** in week 10 in the North region, increased from **8.9** in week 9 to **13.2** in week 10 in the South region, and increased from **5.0** in week 9 to **9.8** in week 10 in the Midlands And East region.
- **Respiratory System Diseases** : increased from **288.5** in week 9 to **305.2** in week 10 in the London region, increased from **339.4** in week 9 to **358.4** in week 10 in the North region, was unchanged at **294.6** in week 9 compared with **301.6** in week 10 in the South region, and increased a little from **335.4** in week 9 to **346.1** in week 10 in the Midlands And East region.

Comment:

Presentations of respiratory diseases have increased this week, but remain below seasonal levels for this time of year.

This Weekly Return does include a virology update.

Winter Focus 2019/20

Please see page 13 for explanatory notes on the data.

(A) Influenza-like illness: incidence rate winter 2019/20*

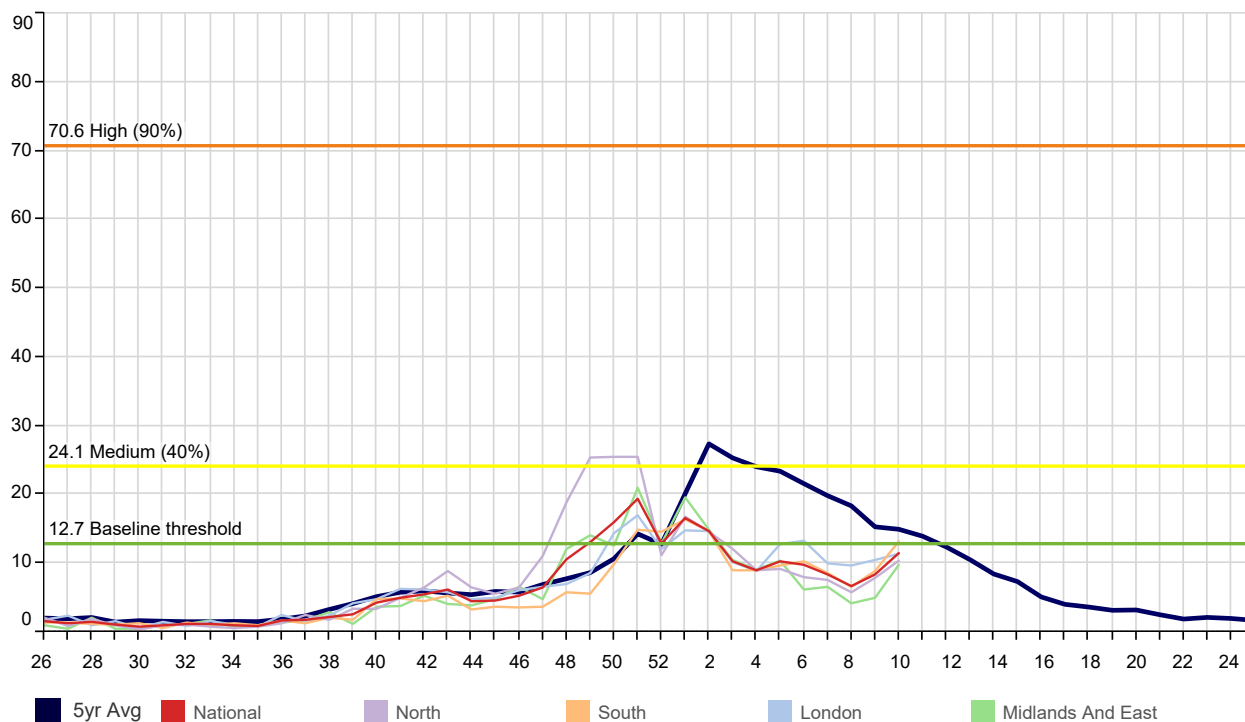

(B) RCGP/PHE RSV and Influenza Virology Swab Surveillance 2019/20(all ages, gender & regions combined)*

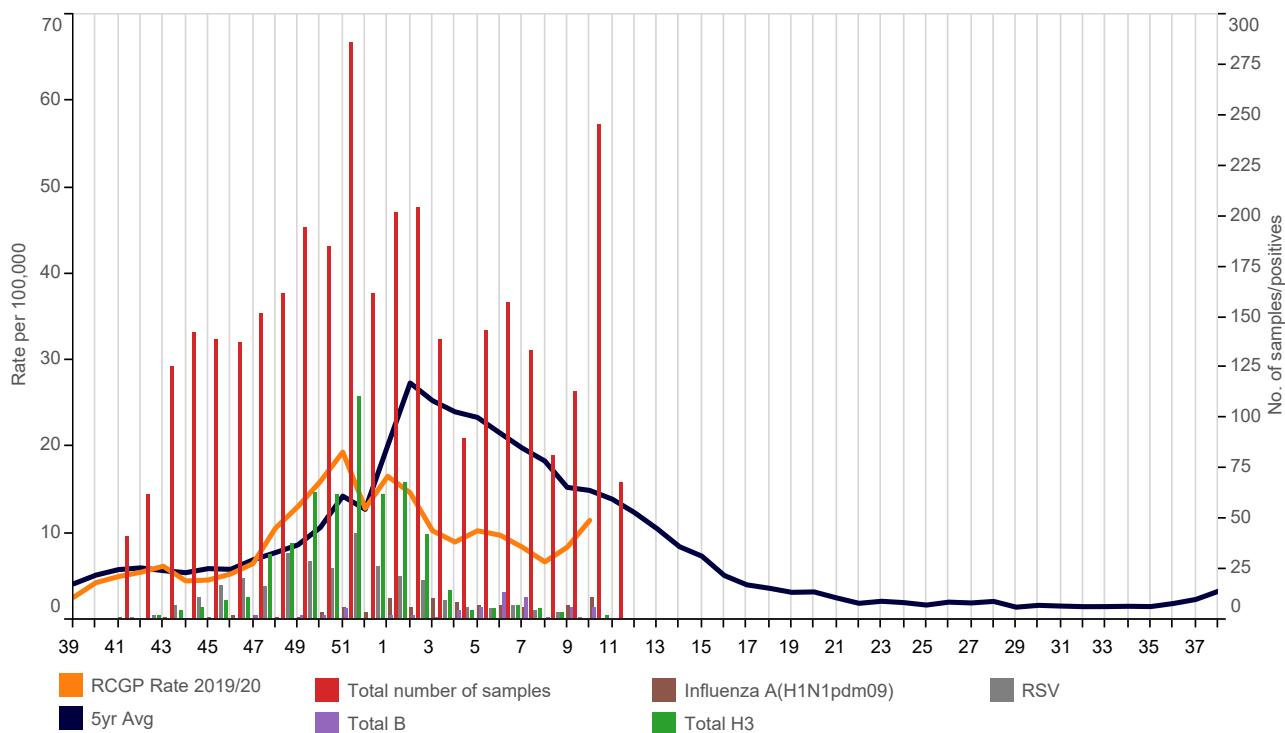

* The thresholds used are the agreed RCGP/ Public Health England levels for 2019/20. The rolling average line(blue) is based on 5 year historic RCGP RSC level.

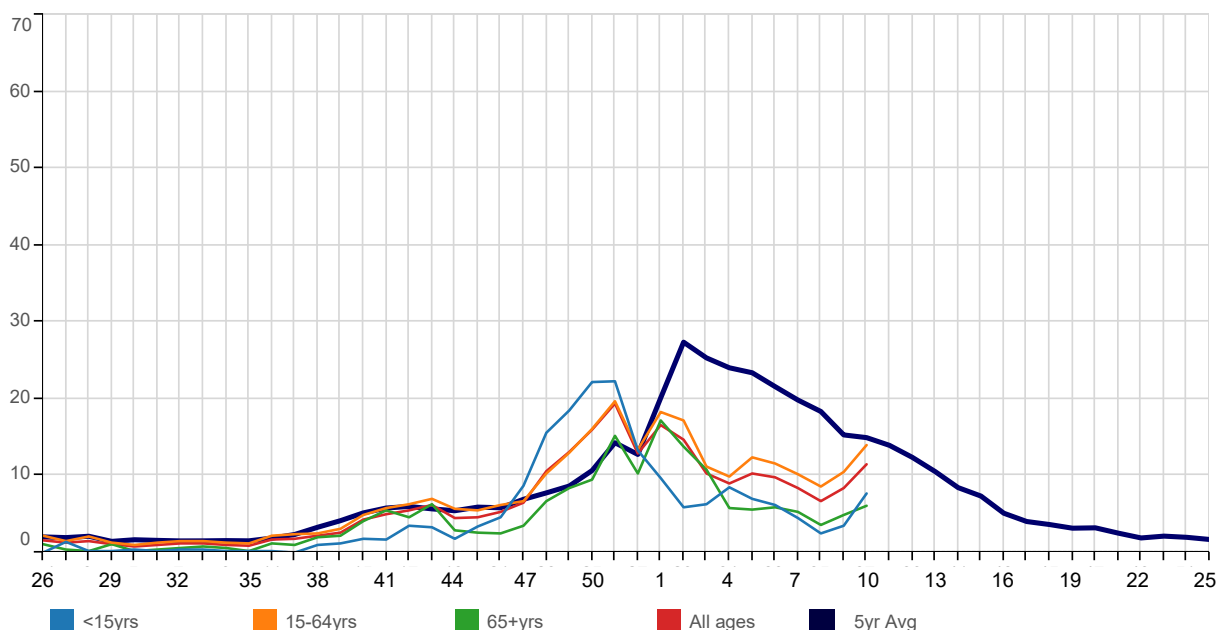
(C) Influenza-like illness: national incidence rate 2019/2020 by age group***(D) Influenza-like illness: national incidence rate 2019/2020 by age group***

This table shows the level of intensity of ILI by age band. MEM thresholds have been calculated separately for each age band - the ranges are shown in the table Threshold levels by age band.

Table 1	40	41	42	43	44	45	46	47	48	49	50	51	52	1	2	3	4
<15yrs	1.8	1.7	3.5	3.3	1.8	3.4	4.6	8.7	15.6	18.5	22.2	22.3	13.3	9.7	5.9	6.3	8.5
15-64yrs	4.9	5.8	6.3	7.0	5.7	5.5	6.2	6.7	10.3	13.0	16.1	19.7	13.4	18.3	17.2	11.2	9.9
65+yrs	4.1	5.5	4.6	6.3	2.9	2.6	2.5	3.5	6.7	8.4	9.5	15.2	10.3	17.2	13.8	10.8	5.8
All ages	4.3	5.0	5.5	6.2	4.5	4.6	5.3	6.5	10.6	13.1	16.0	19.4	12.9	16.6	14.7	10.3	9.0

	5	6	7	8	9	10	11	12	13	14	15	16	17	18	19	20
<15yrs	7.0	6.2	4.5	2.5	3.5	7.7										
15-64yrs	12.4	11.6	10.2	8.6	10.5	14.0										
65+yrs	5.6	5.9	5.3	3.6	4.9	6.1										
All ages	10.3	9.8	8.4	6.7	8.4	11.5										

Table 2	Below Threshold ¹	Threshold to Medium ²	Medium to High ³	High to Very High ⁴	Above Very High ⁵
0-14	<10.7	10.7 to <18.1	18.1 to <49.9	49.9 to <78.1	78.1+
15-64	<14.8	14.8 to <28.9	28.9 to <69.6	69.6 to <102.7	102.7+
65+	<11.8	11.8 to <17.9	17.9 to <43.3	43.3 to <64.0	64.0+
All Ages	<12.7	12.7 to <24.1	24.1 to <70.6	70.6 to <113.6	113.6+

Threshold levels¹Below baseline threshold²baseline threshold breach to < 40th percentile³40th to <90th percentile⁴90th to <97.5th percentile⁵97.5th+ percentile**Weekly influenza-like illness and Acute Bronchitis incidence rates per 100,000 persons**

Influenza-like illness		Bronchitis	Influenza-like illness		Bronchitis
<1yr	8.2	226.5	London	11.4	38.9
1-4yrs	6.4	98.2	North	10.4	71.3
5-14yrs	8.1	22.5	South	13.2	60.6
15-24yrs	13.1	16.7	Midlands And East	9.8	63.6
25-44yrs	17.0	36.6	National	11.5	59.4
45-64yrs	11.0	58.3			
65-74yrs	8.4	103.5			
75-84yrs	2.5	150.3			
85+yrs	5.9	221.3			
All ages	11.5	59.4			

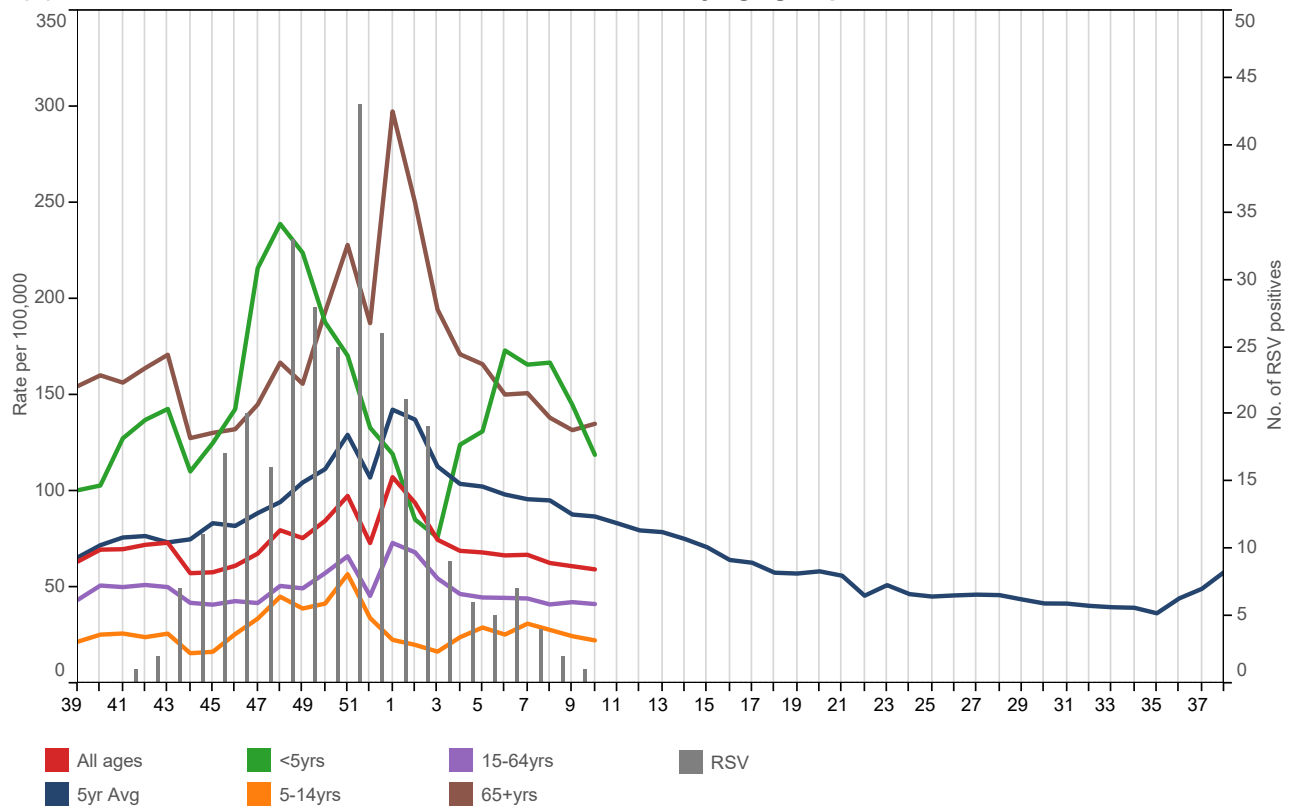
(E) Acute Bronchitis: national incidence rate 2019/2020 by age group***Weekly Influenza-like illness and Acute Bronchitis incidence rates per 100,000 persons**

	Influenza-like illness	Bronchitis
<5yrs	6.7	119.0
5-14yrs	8.1	22.5
15-64yrs	14.0	41.4
65+yrs	6.1	135.1
All ages	11.5	59.4

1. Water & Food Borne Disorders:

5yr Avg National London North South Midlands And East

Infectious Intestinal Disease (ICD10: A00-A09)
Weekly incidence (per 100,000 **all ages**) by regions
for 2019/20 compared with 5 year average

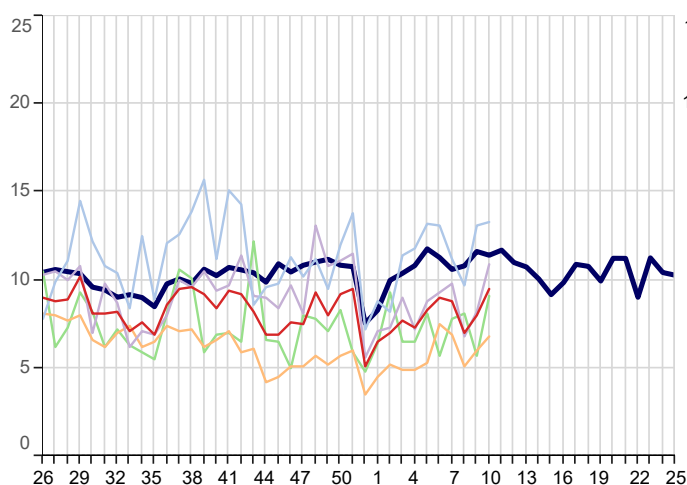

Infectious Intestinal Disease (ICD10: A00-A09)
Weekly incidence (per 100,000 **0-4 years**) by regions
for 2019/20 compared with 5 year average

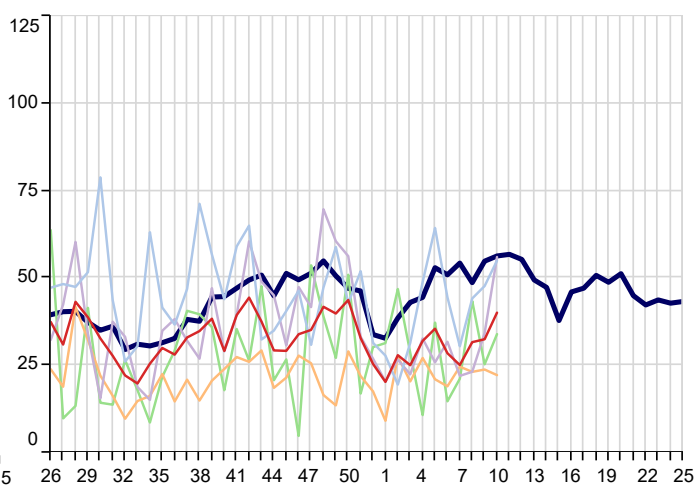

Non-Infective Enteritis & Colitis (ICD10: K50-K52)
Weekly incidence (per 100,000 all ages) by region
for 2019/20 compared with 5 year average

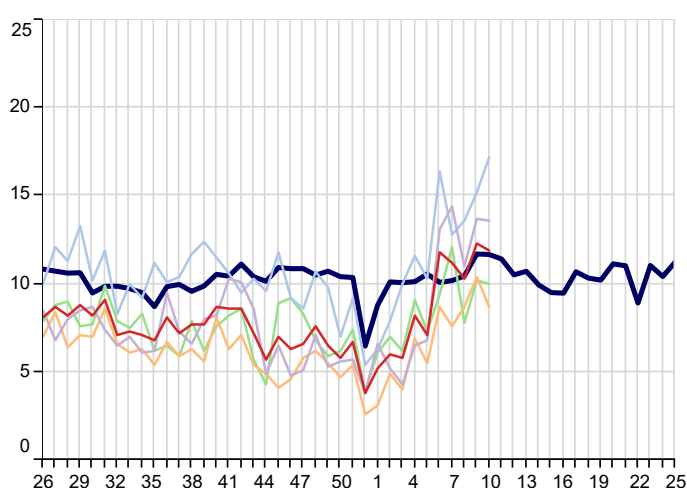

Viral Hepatitis (ICD10: B15-B19)
Weekly incidence (per 100,000 all ages) by region
for 2019/20 compared with 5 year average

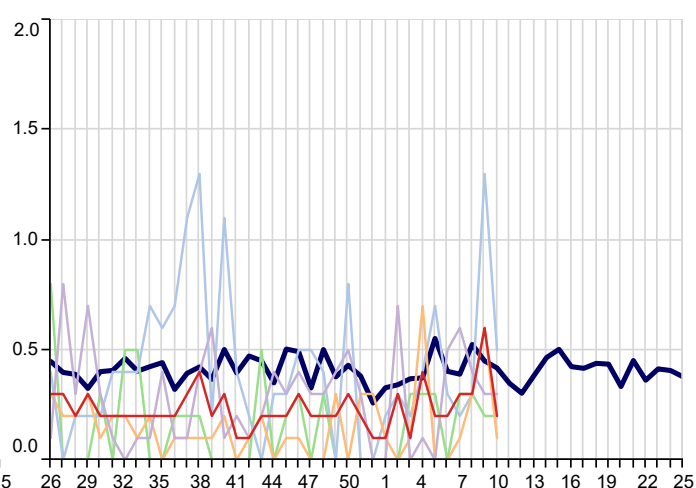

2. Environmentally Sensitive Disorders:

5yr Avg National London North South Midlands And East

Asthma (ICD10: J45-J46)
Weekly incidence (per 100,000 all ages) by region
for 2019/20 compared with 5 year average

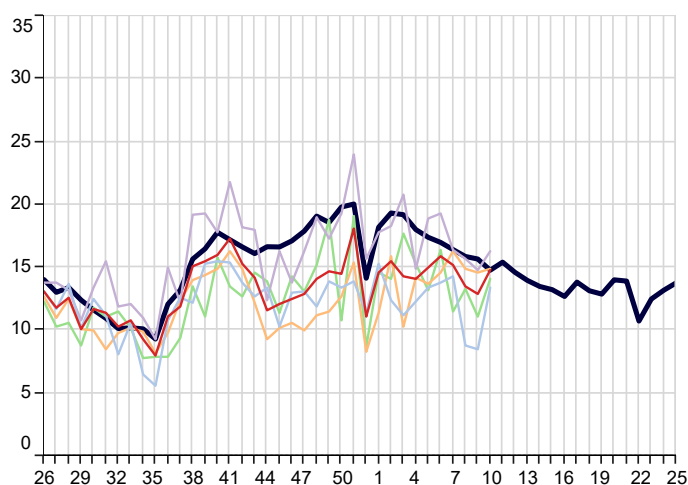

Disorders of Conjunctiva (ICD10: H10-H13)
Weekly incidence (per 100,000 all ages) by region
for 2019/20 compared with 5 year average

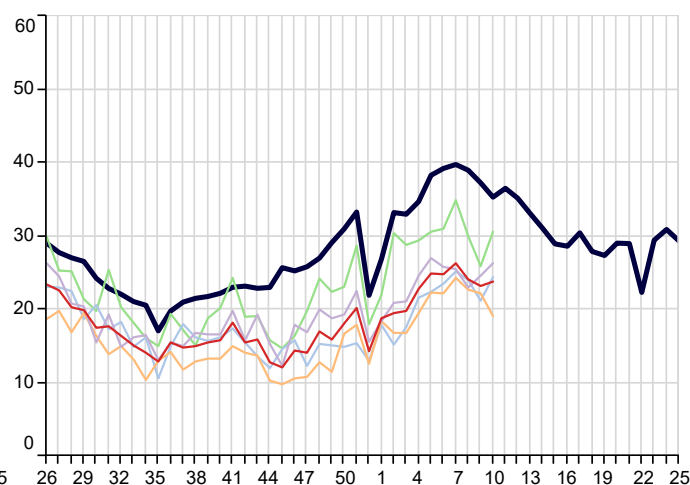

Hayfever/Allergic Rhinitis (ICD10: J30)
Weekly incidence (per 100,000 all ages) by region
for 2019/20 compared with 5 year average

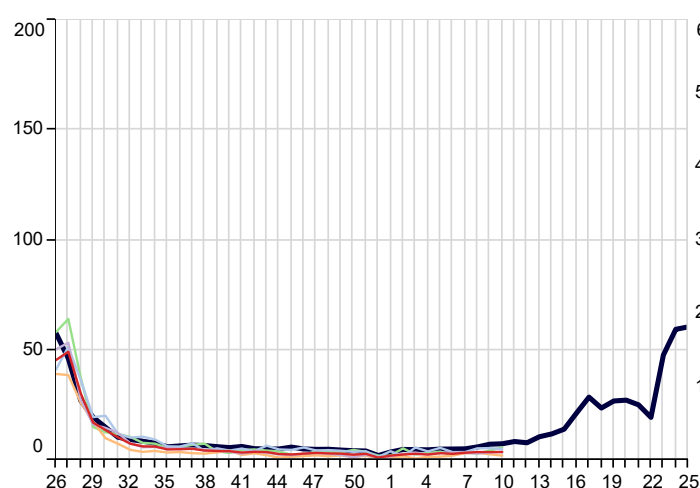

Symptoms involving Respiratory & Chest (ICD10: R05-R07,R09)
Weekly incidence (per 100,000 all ages) by region
for 2019/20 compared with 5 year average

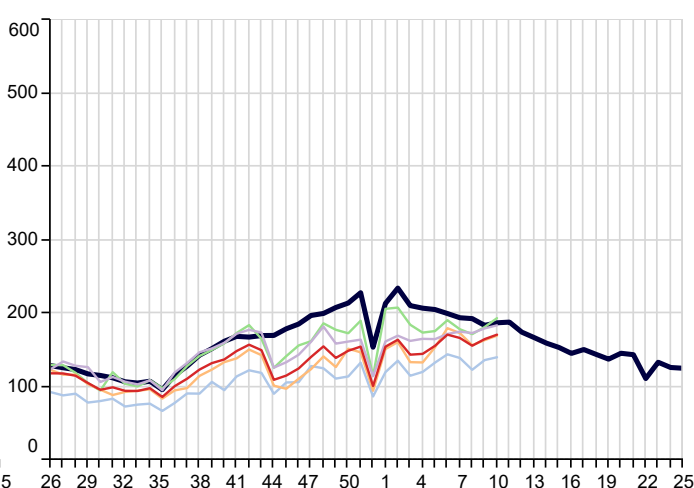

3. Respiratory Infections:

5yr Avg National London North South Midlands And East

Acute Bronchitis (ICD10: J20-J21,J40)
Weekly incidence (per 100,000 all ages) by region
for 2019/20 compared with 5 year average

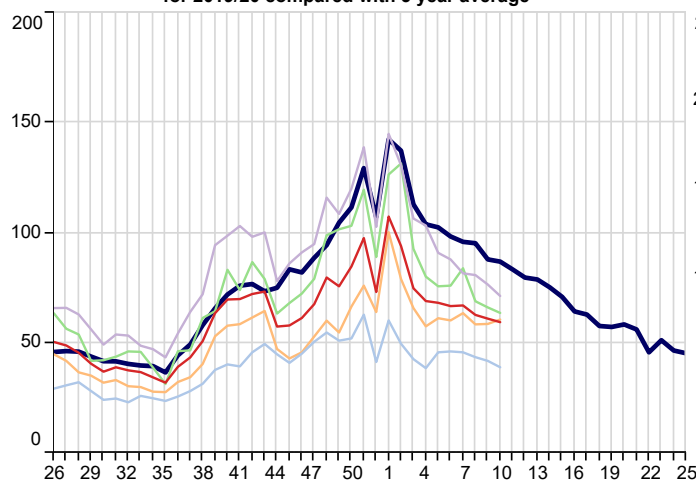

Common Cold (ICD10: J00,J06)
Weekly incidence (per 100,000 all ages) by region
for 2019/20 compared with 5 year average

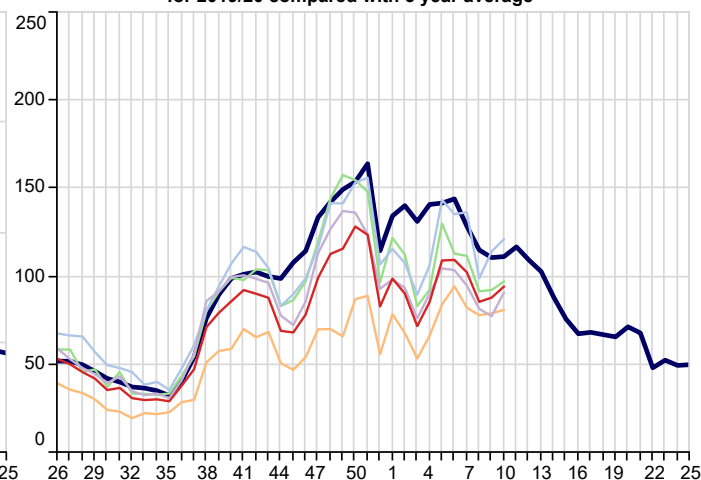

Influenza-Like Illness (ICD10: J09-J11)
Weekly incidence (per 100,000 all ages) by region
for 2019/20 compared with 5 year average

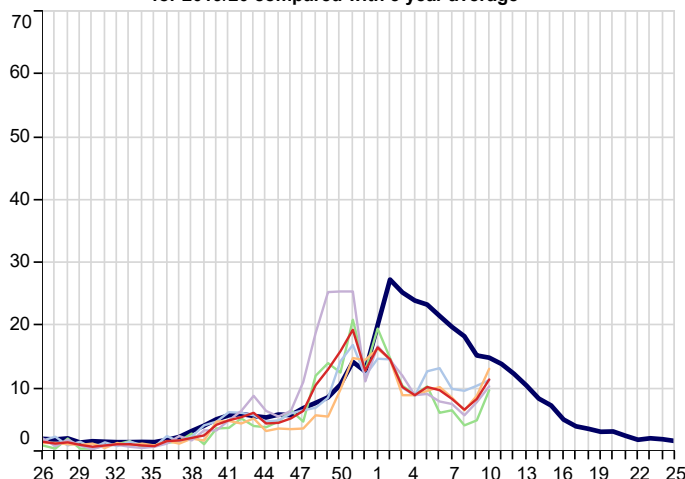

Acute Laryngitis/Tracheitis (ICD10: J04)
Weekly incidence (per 100,000 all ages) by region
for 2019/20 compared with 5 year average

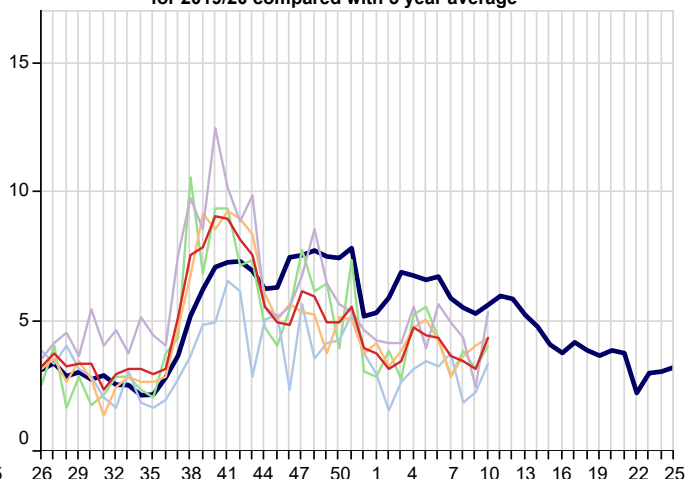

Pleurisy (ICD10: R091)
Weekly incidence (per 100,000 all ages) by region
for 2019/20 compared with 5 year average

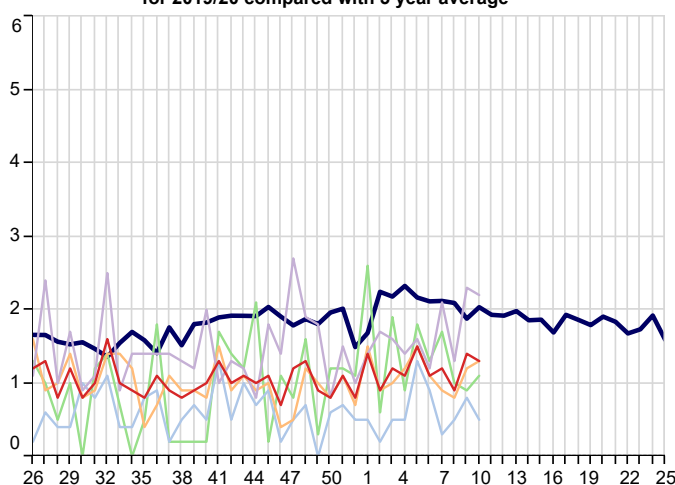

Pneumonia/Pneumonitis (ICD10: J12-J18)
Weekly incidence (per 100,000 all ages) by region
for 2019/20 compared with 5 year average

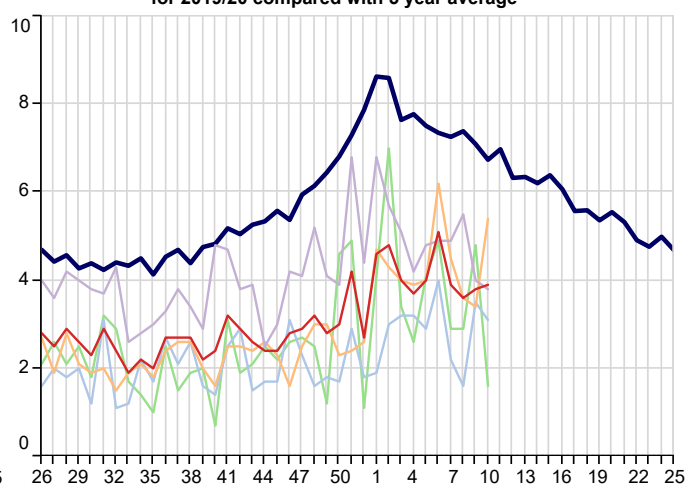

3. Respiratory Infections(Continued):

5yr Avg National London North South Midlands And East

Respiratory System Diseases (ICD10: J00-J99)
Weekly incidence (per 100,000 all ages) by region
for 2019/20 compared with 5 year average

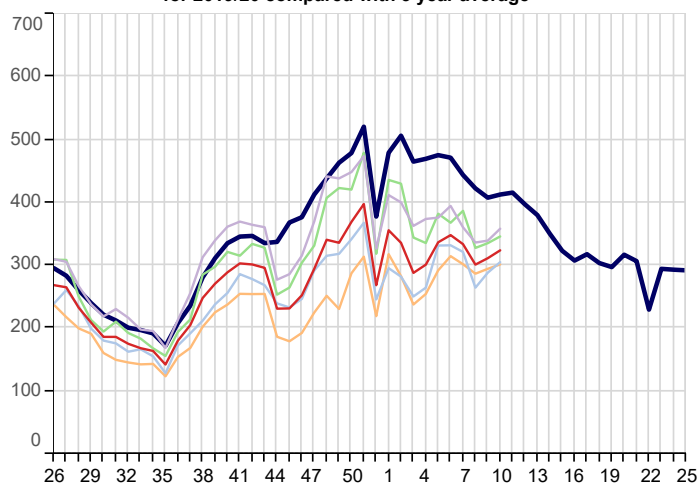

Acute Sinusitis (ICD10: J01)
Weekly incidence (per 100,000 all ages) by region
for 2019/20 compared with 5 year average

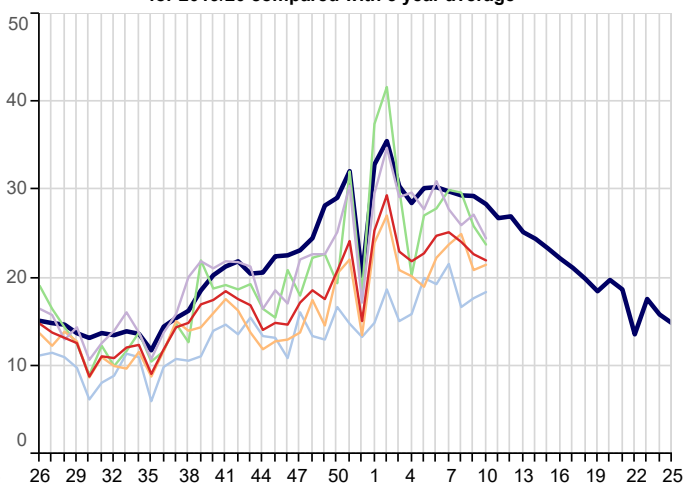

Strep Sore Throat, Scarletina and Peritonsillar Abscess (ICD10: A38,J020,J36)
Weekly incidence (per 100,000 all ages) by region
for 2019/20 compared with 5 year average

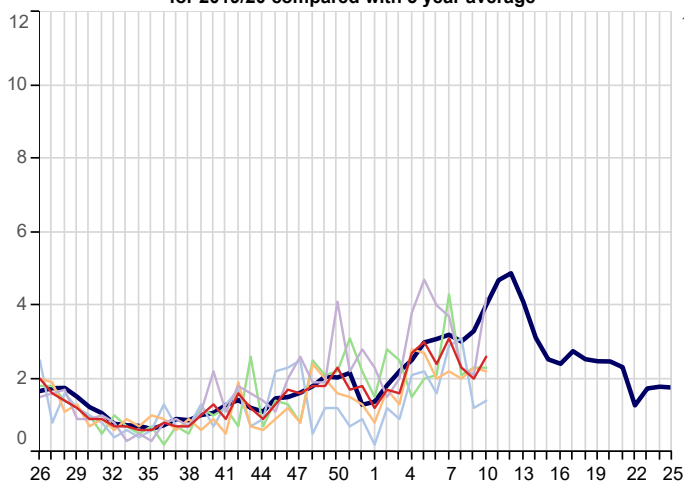

Acute Tonsillitis/Pharyngitis (ICD10: J02-J03)
Weekly incidence (per 100,000 all ages) by region
for 2019/20 compared with 5 year average

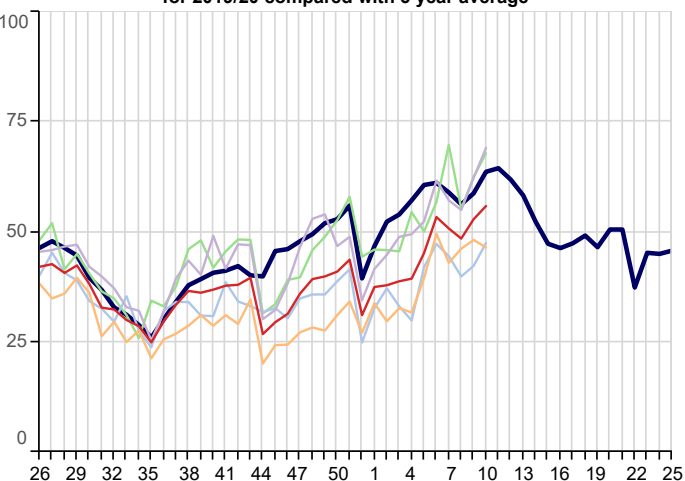

Upper Respiratory Tract Infections (URTI)(ICD10: J00-J06)
Weekly incidence (per 100,000 all ages) by region
for 2019/20 compared with 5 year average

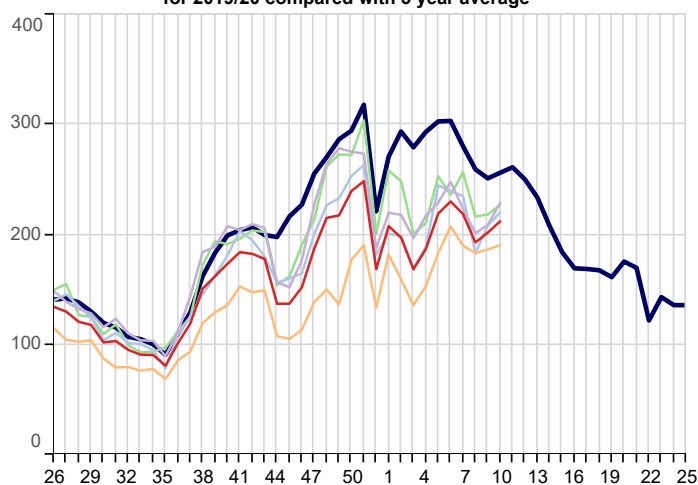

Whooping Cough (ICD10: A37)
Weekly incidence (per 100,000 all ages) by region
for 2019/20 compared with 5 year average

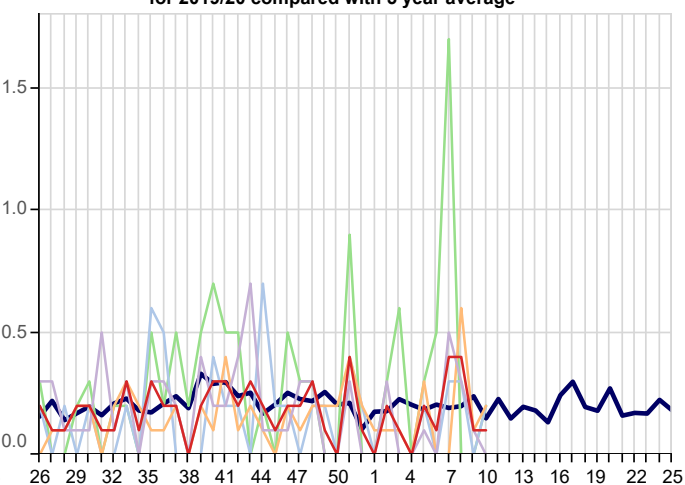

3. Respiratory Infections(Continued):

5yr Avg National London North South Midlands And East

Infectious Mononucleosis (ICD10: B27)
Weekly incidence (per 100,000 all ages) by region
for 2019/20 compared with 5 year average

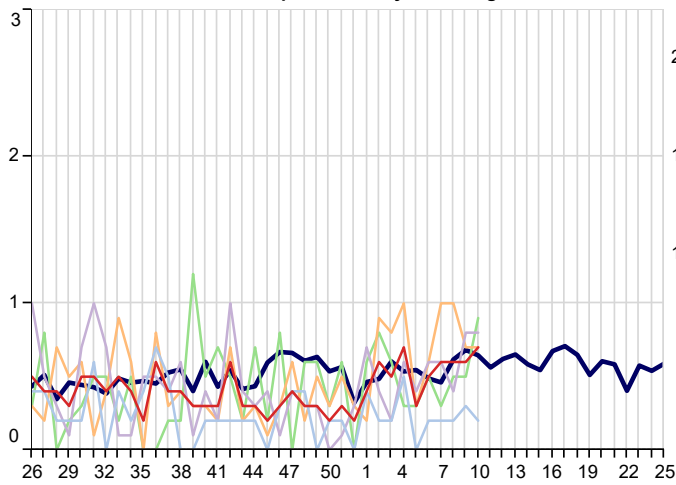

Lower Respiratory Tract Infections (LRTI)(ICD10: J20-J22)
Weekly incidence (per 100,000 all ages) by region
for 2019/20 compared with 5 year average

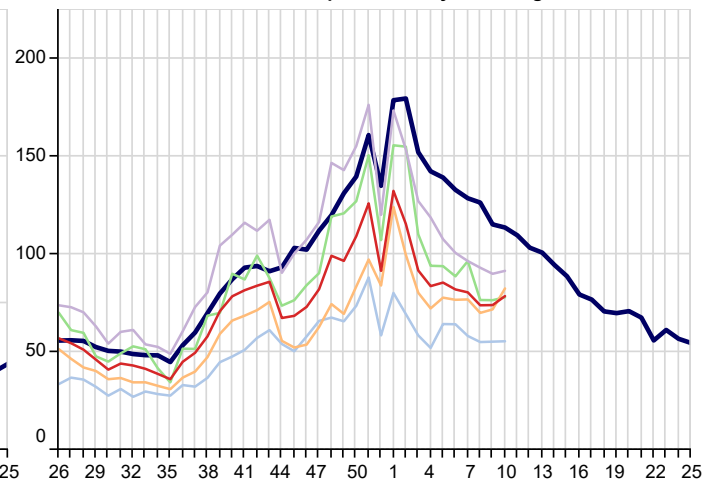

Acute Otitis Media (ICD10: H650-H651,H660,H669)
Weekly incidence (per 100,000 all ages) by region
for 2019/20 compared with 5 year average

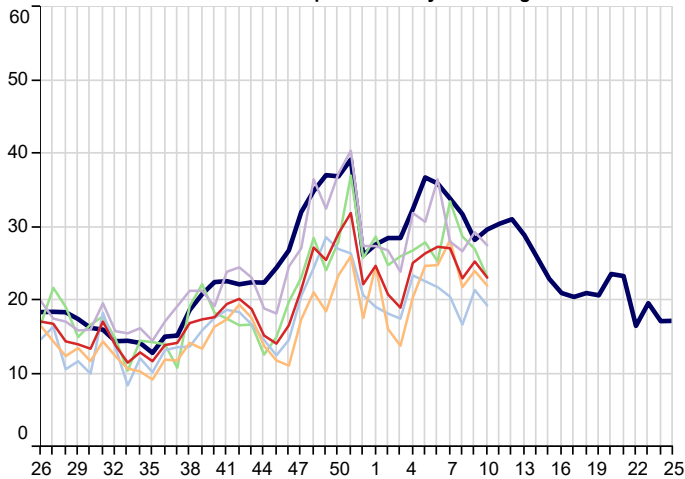

4. Vaccine Sensitive Disorders

5yr Avg National London North South Midlands And East

Measles (ICD10: B05)
Weekly incidence (per 100,000 all ages) by region
for 2019/20 compared with 5 year average

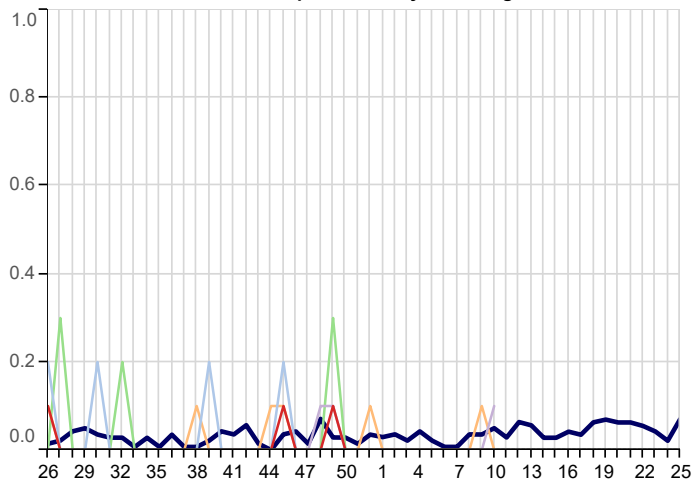

Mumps (ICD10: B26)
Weekly incidence (per 100,000 all ages) by region
for 2019/20 compared with 5 year average

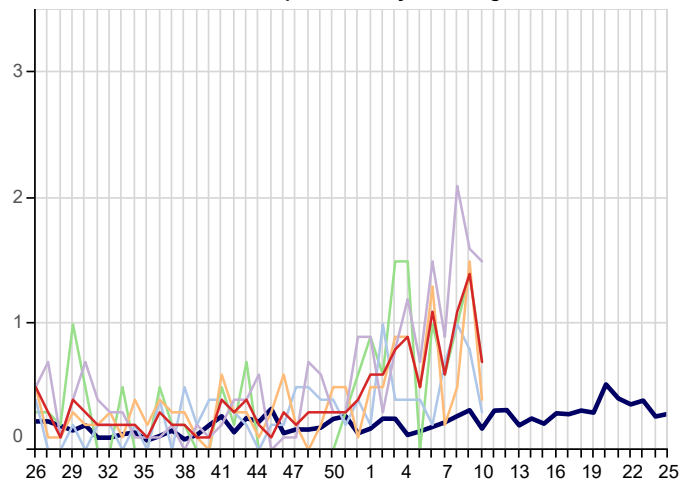

Rubella (ICD10: B06)
Weekly incidence (per 100,000 all ages) by region
for 2019/20 compared with 5 year average

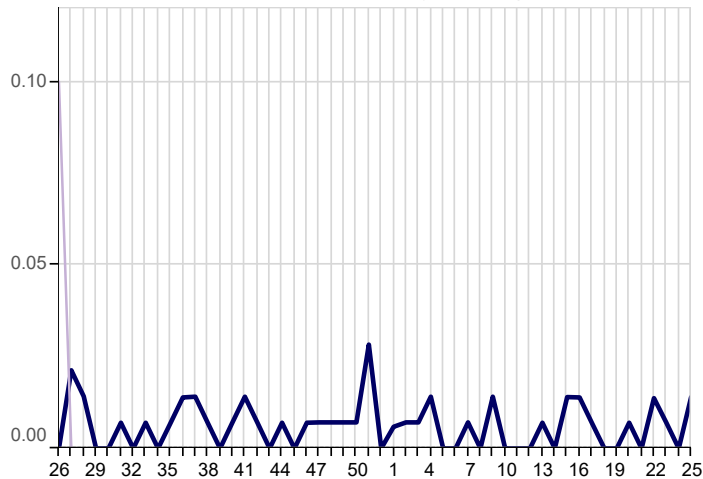

5. Skin Contagions

Bullous Dermatoses (ICD10: L10-L14)
Weekly incidence (per 100,000 all ages) by region
for 2019/20 compared with 5 year average

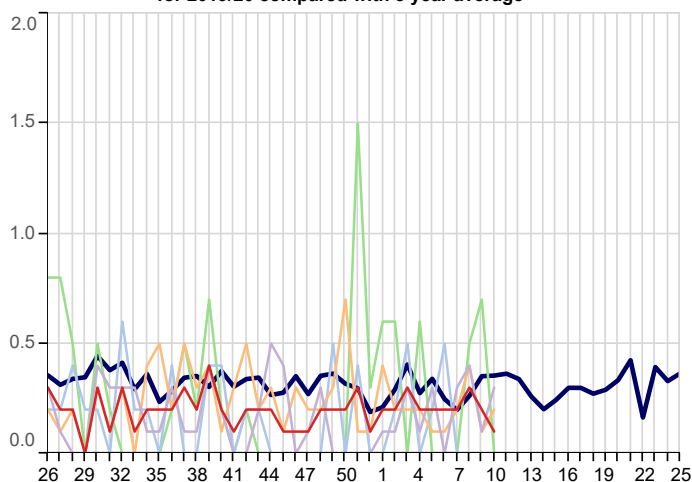

Chickenpox (ICD10: B01)
Weekly incidence (per 100,000 all ages) by region
for 2019/20 compared with 5 year average

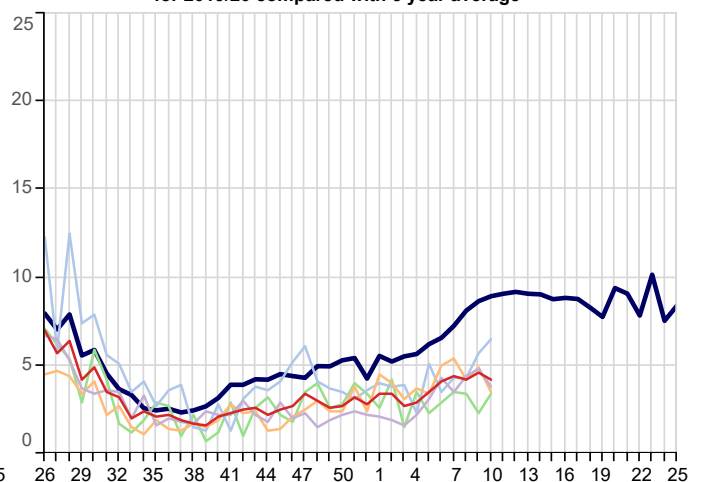

5. Skin Contagions (Continued)

5yr Avg National London North South Midlands And East

Herpes Simplex (ICD10: B00)
Weekly incidence (per 100,000 all ages) by region
for 2019/20 compared with 5 year average

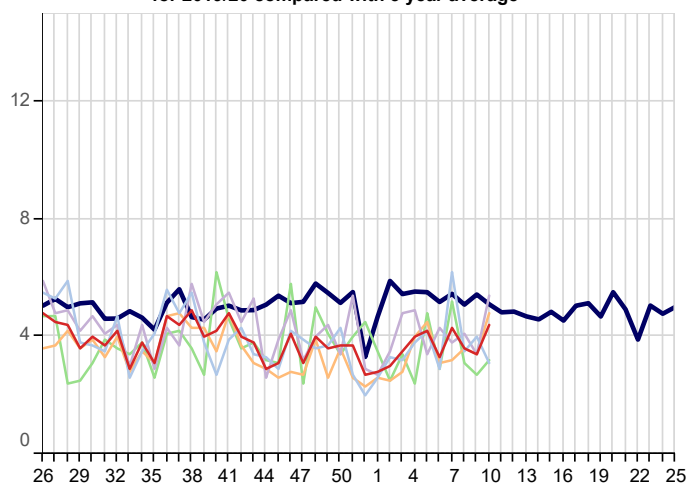

Herpes Zoster (ICD10: B02)
Weekly incidence (per 100,000 all ages) by region
for 2019/20 compared with 5 year average

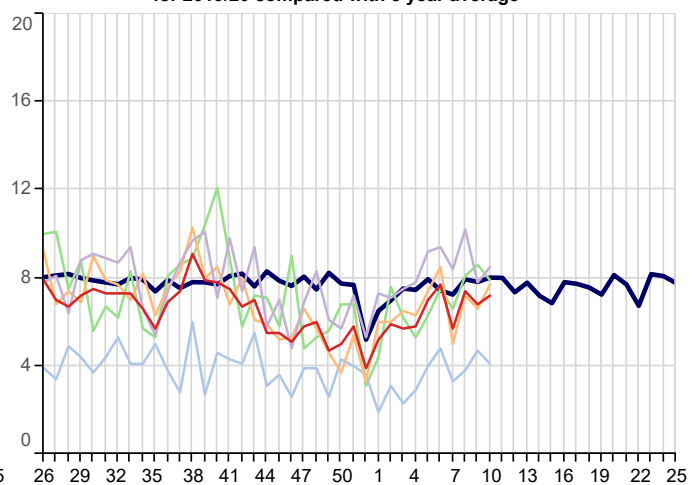

Infections of Skin & Subcutaneous Tissue (ICD10: L00-L08)
Weekly incidence (per 100,000 all ages) by region
for 2019/20 compared with 5 year average

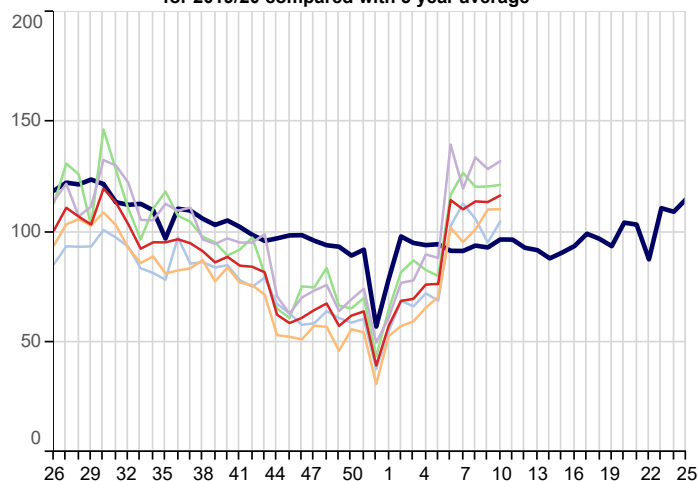

Scabies (ICD10: B86)
Weekly incidence (per 100,000 all ages) by region
for 2019/20 compared with 5 year average

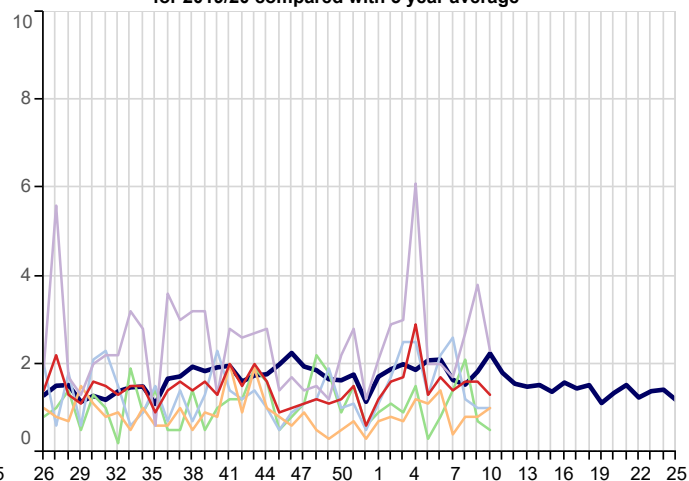

Symptoms involving Skin & Oth Integument Tiss (ICD10: R20-R23)
Weekly incidence (per 100,000 all ages) by region
for 2019/20 compared with 5 year average

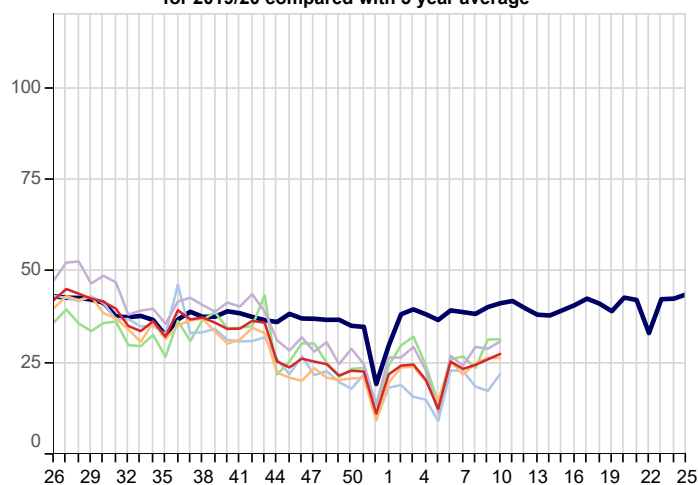

Impetigo (ICD10: L01)
Weekly incidence (per 100,000 all ages) by region
for 2019/20 compared with 5 year average

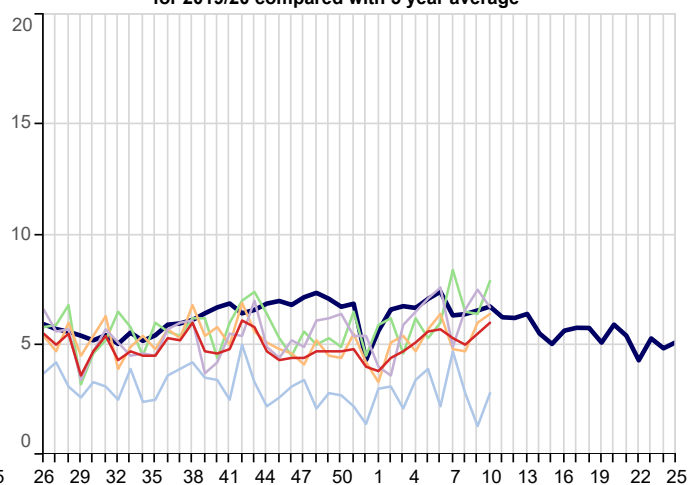

6. Disorders Affecting the Nervous System

5yr Avg National London North South Midlands And East

Disorders of The Peripheral Nervous System (ICD10: G50-G64,G70-G72)
Weekly incidence (per 100,000 all ages) by region
for 2019/20 compared with 5 year average

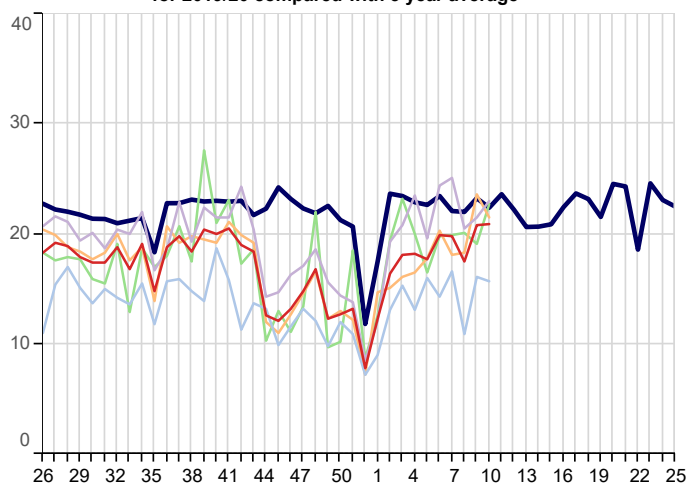

Meningitis/Encephalitis (ICD10: A170-A171,A390,A38-A85,A87,G00-G05)
Weekly incidence (per 100,000 all ages) by region
for 2019/20 compared with 5 year average

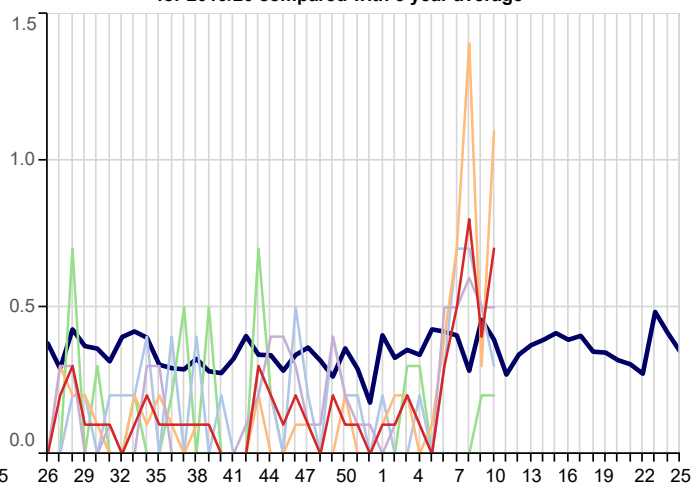

Symptoms Involving Nervous & Musculoskeletal (ICD10: R25-R29)
Weekly incidence (per 100,000 all ages) by region
for 2019/20 compared with 5 year average

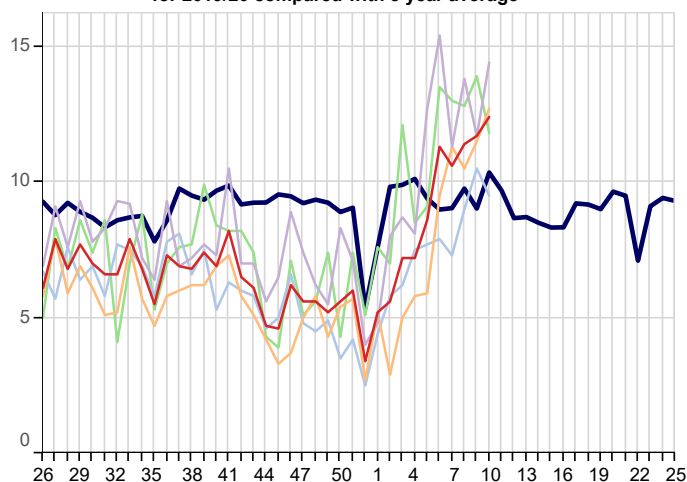

7. Genitourinary System Disorders

Urinary Tract Infection/Cystitis (ICD10: N30,N390)
Weekly incidence (per 100,000 all ages) by region
for 2019/20 compared with 5 year average

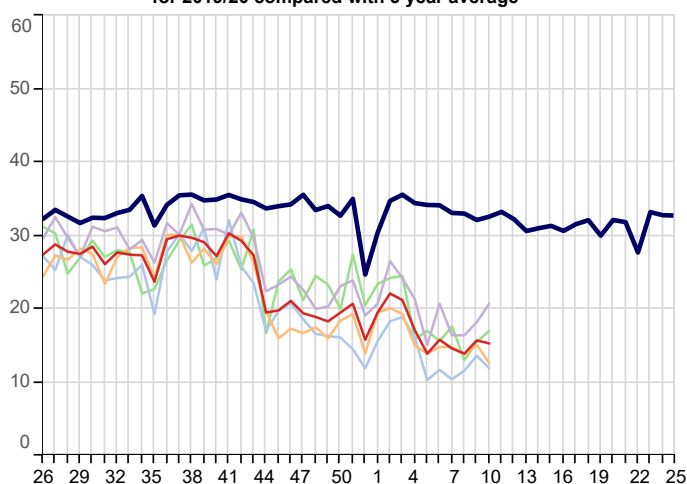

8. Tabular Summary by Disease

Disease Name	Week beginning Week ending		02/03/2020 08/03/2020		24/02/2020 01/03/2020		17/02/2020 23/02/2020		10/02/2020 16/02/2020	
	Rate	Numer	Rate	Numer	Rate	Numer	Rate	Numer	Rate	Numer
Allergic Rhinitis	3.6	104	3.6	105	3.6	94	3.3	82		
Asthma	14.8	423	12.9	370	13.5	354	15.2	377		
Bronchitis	59.4	1,693	61.0	1,757	62.7	1,640	67.0	1,664		
Bullous Dermatoses	0.1	4	0.2	5	0.3	9	0.2	4		
Chickenpox	4.2	119	4.6	133	4.2	109	4.4	109		
Common Cold	94.5	2,693	88.2	2,538	85.8	2,245	102.6	2,548		
Conjunctival Disorders	23.8	679	23.2	668	24.1	631	26.3	654		
Herpes Simplex	4.4	124	3.4	98	3.6	95	4.3	108		
Herpes Zoster	7.2	206	6.8	197	7.4	193	5.7	142		
Impetigo	6.0	171	5.5	158	5.0	132	5.3	131		
Infectious Mononucleosis	0.7	19	0.6	18	0.6	15	0.6	15		
Influenza-like illness	11.5	329	8.4	241	6.7	175	8.4	209		
Infectious Intestinal Diseases	9.5	272	8.0	230	7.0	183	8.8	218		
Laryngitis and Tracheitis	4.4	126	3.2	91	3.5	92	3.7	91		
Lower Respiratory Tract Infections	78.7	2,244	74.1	2,132	74.0	1,936	80.6	2,001		
Measles	0.0	1	0.0	1	0.0	0	0.0	0		
Meningitis and Encephalitis	0.7	19	0.4	11	0.8	21	0.5	13		
Mumps	0.7	20	1.4	39	1.1	30	0.6	14		
Non-infective Enteritis and Colitis	11.9	339	12.3	353	10.3	269	11.2	279		
Otitis Media Acute	23.1	657	25.3	729	23.0	602	27.1	673		
Peripheral Nervous Disease	20.9	595	20.8	598	17.5	458	19.8	493		
Pleurisy	1.3	38	1.4	40	0.9	24	1.2	30		
Pneumonia and Pneumonitis	3.9	112	3.8	109	3.6	93	3.9	96		
Respiratory System Diseases	324.0	9,234	311.5	8,967	301.3	7,880	333.8	8,291		
Rubella	0.0	0	0.0	0	0.0	0	0.0	0		
Scabies	1.3	36	1.6	47	1.6	42	1.4	35		
Sinusitis	22.0	627	22.7	653	24.1	631	25.2	626		
Skin and Subcutaneous Tissue Infections	116.6	3,324	113.6	3,270	113.9	2,979	110.3	2,739		
Strep Throat and Peritonsillar Abscess	2.6	73	2.0	58	2.3	61	3.1	76		
Symptoms involving musculoskeletal	12.4	352	11.7	337	11.4	298	10.6	263		
Symptoms involving Respiratory and Chest	170.9	4,871	164.8	4,743	155.8	4,074	166.4	4,134		
Symptoms involving Skin and Integument Tissues	27.5	783	26.0	747	24.5	642	23.4	582		
Tonsillitis and acute Pharyngitis	55.9	1,593	52.9	1,524	48.5	1,268	50.8	1,263		
Upper Respiratory Tract Infections	212.2	6,047	201.9	5,813	193.0	5,047	218.8	5,434		
Urinary Tract Infections	15.3	435	15.7	451	13.9	363	14.6	362		
Viral Hepatitis	0.2	7	0.6	17	0.3	9	0.3	7		
Whooping Cough	0.1	4	0.1	2	0.4	10	0.4	11		
Practice Count		281		286		269		260		
Denom		2,849,878		2,878,525		2,615,238		2,484,075		

FURTHER INFORMATION:

About the report

Winter focus

The first two pages of data within this report focus on Influenza-Like Illness, in order to provide information about the on set of seasonal influenza and early warning of any epidemic.

Rate calculation

Each weekly incidence rate is presented per 100,000 population. All presentations are for males and females, and for all age groups, unless otherwise stated.

The denominator used for this report is taken from our most recent extract of data from GP practice systems, and includes all patients currently registered with eligible practices. The denominator varies week-on-week as patients register and deregister; it may also be the case that all patients from an individual practice are excluded because of problems with the data extraction from that practice in a specific week. As stated above, patients who have withheld consent for data-sharing are excluded.

In addition to the national rate, we present data for the four NHS England regions: North; Midlands and East; South; and London.

Five-year averages

Weekly rates are set against the five-year average, calculated from data for the calendar years 2014-2018. Previously we reported against a ten-year average. The change to a five-year average was made because longer-term trends in the incidence of disease have led to weekly rates for certain diseases becoming increasingly divergent from their ten-year average. The use of five-year averages lessens this effect and enables more meaningful comparison.

Threshold calculation for Influenza-Like Illness (ILI)

We are now using the Moving Epidemic Method (MEM) to calculate threshold and intensity levels for Influenza-Like Illness. MEM works by identifying seasonal epidemic peaks and then calculates thresholds and intensity levels based on the pre and post epidemic values. This allows us to report the severity of ILI against multiple thresholds, rather than a simple comparison with the five-year average as the wide variation in ILI year on year, especially during the seasonal peak, makes the average less representative.

In addition to the All Ages thresholds, we have also calculated thresholds for three age bands: those aged under 15, 15-64 year olds and those aged 65 and over. ILI incidence rates vary among different age groups, and the age-specific thresholds allow us to highlight epidemics where ILI disproportionately affects a particular age group.

This methodology is used by the European Centre for Disease Prevention and Control to standardise reporting of influenza activity across Europe, and is also in use by Public Health England. Full details of the methodology can be found in: Vega *et al.* (2012) Influenza surveillance in Europe: establishing epidemic thresholds by the moving epidemic method. Influenza and Other Respiratory Viruses 7(4), 546–558. For ease of graphical representation, the final threshold (Very High) is not included in Graph A, page 2, but it is part of Table 3, page 3.

Both the *all-ages* thresholds and the *age-specific* thresholds are shown in Table 2, page 3. Ten years of data were used for *all-ages* and *age-specific* thresholds calculation (winter seasons 2006/07- 2016/17 excluding 2009/10).

About the Royal College of General Practitioners (RCGP) Research and Surveillance Centre (RSC)

What we do

The RCGP RSC was established in 1957, with the current name in use since 2009. The Centre is an internationally renowned source of information, analysis and interpretation concerning the onset, patterns, prevalence and trends over time of morbidity in primary care. The RSC is an active research and surveillance unit that collects and monitors data; its most important research is the surveillance of influenza and the monitoring of vaccine effectiveness.

The RSC data and analytics hub is housed in the Section of Clinical Medicine and Ageing at the University of Surrey.

Further information about the RSC can be found on our website:

<http://www.rcgp.org.uk/rsc>

Our data extraction process and information governance

Data are extracted twice weekly from practice systems by Wellbeing data management on the RCGP's behalf. Patients who have withheld consent for data sharing are excluded from the extraction process.

Data are pseudonymised as close to source as possible. Data are held on secure servers at the RCGP data and analytics hub in the Section of Clinical Medicine and Ageing at the University of Surrey. Both Wellbeing data management and the University of Surrey are Registered and compliant with the Data Protection Act and fully compliant with all relevant NHS Digital data information governance best practice.

What the data is used for

The RCGP RSC has been providing reports weekly about health and disease, called the Weekly Returns Service (WRS) since 1964. The WRS monitors the number of patients consulting with new episodes of illness classified by diagnosis in England and provides weekly incidence rates per 100,000 population for these new episodes of illness. It is the key primary care element of the national disease monitoring systems run by Public Health England. The bulletin can be found at the following URL:

<https://www.gov.uk/government/publications/syndromic-surveillance-summary>

In addition to the WRS, the data is used for other research studies. Any other uses of the data for research follow ethical approval or agreement from NIHR proportionate review, and where relevant Health Research Authority Confidential Advisory Group advice that further approval is not needed. Full details can be found on our website:

<http://www.rcgp.org.uk/rsc>

For further information

For further information about the work of the RSC, or if you would like to be included on our email notification list, please contact:

RCGP Research & Surveillance Centre
CIRC, First floor
30 Euston Square
London NW1 2FB
Tel: +44 (0)203 188 7690

Medical Director: Professor Simon de Lusignan
MedicalDirectorRSC@rcgp.org.uk

University of Oxford
Nuffield Department of Primary
Care Health Sciences
Eagle House
7 Walton Well Road
Oxford OX2 6ED

University of Surrey
Section of Clinical Medicine and Ageing
Guildford GU2 7XH
Tel: +44 (0)1483 688293
Practice Liaison Team:
practiceenquiries@phc.ox.ac.uk
Tel: +44 (0)1865 617284 / 7198

