

RSC Communicable and Respiratory Disease Report for England

Key Statistics:

Week Number/Year..... 12/2021
 Week Starting - Ending..... 22/03/2021 - 28/03/2021
 No. of Practices..... 440
 Population..... 4,327,387

National (England)

- **Acute Bronchitis** : increased from 2.8 in week 11 to 3.0 in week 12.
- **Asthma** : decreased from 10.4 in week 11 to 9.6 in week 12.
- **Common Cold** : increased from 0.8 in week 11 to 1.0 in week 12.
- **Influenza-like illness** : was unchanged at 0.6 in week 11 and 0.6 in week 12.
- **Respiratory System Diseases** : increased from 115.9 in week 11 to 123.4 in week 12.
- **COVID-19** : decreased from 28.6 in week 11 to 23.5 in week 12.

Regional (North, South, London and Midlands and East)

- **Acute Bronchitis** : increased from 1.2 in week 11 to 1.5 in week 12 in the London region, increased from 4.4 in week 11 to 5.7 in week 12 in the North region, decreased from 2.4 in week 11 to 2.0 in week 12 in the South region, and decreased from 2.8 in week 11 to 2.4 in week 12 in the Midlands And East region.
- **Asthma** : decreased from 9.1 in week 11 to 8.4 in week 12 in the London region, increased from 11.8 in week 11 to 12.6 in week 12 in the North region, decreased from 11.1 in week 11 to 8.4 in week 12 in the South region, and increased from 8.1 in week 11 to 8.3 in week 12 in the Midlands And East region.
- **Common Cold** : increased from 0.8 in week 11 to 1.9 in week 12 in the London region, decreased from 1.1 in week 11 to 0.9 in week 12 in the North region, increased from 0.3 in week 11 to 0.8 in week 12 in the South region, and decreased from 1.2 in week 11 to 0.3 in week 12 in the Midlands And East region.
- **Influenza-like illness** : decreased from 0.5 in week 11 to 0.4 in week 12 in the London region, increased from 0.7 in week 11 to 1.3 in week 12 in the North region, decreased from 0.6 in week 11 to 0.3 in week 12 in the South region, and was unchanged at 0.5 in week 11 and 0.5 in week 12 in the Midlands And East region.
- **Respiratory System Diseases** : increased from 88.1 in week 11 to 96.5 in week 12 in the London region, increased from 146.8 in week 11 to 157.7 in week 12 in the North region, increased from 106.5 in week 11 to 110.9 in week 12 in the South region, and increased from 117.3 in week 11 to 125.0 in week 12 in the Midlands And East region.
- **COVID-19** : decreased from 19.8 in week 11 to 16.5 in week 12 in the London region, decreased from 45.3 in week 11 to 36.8 in week 12 in the North region, decreased from 17.8 in week 11 to 13.8 in week 12 in the South region, and decreased from 34.7 in week 11 to 31.2 in week 12 in the Midlands And East region.

Comment:

Overall presentations of respiratory diseases have increased this week, though they remain below seasonal levels for this time of year. Community incidence of COVID-19 has continued to fall during week 12, though the highest rates were in the North and Midlands and East regions, and in the population aged under 15 years. Reported COVID-19 incidence lags behind our other results, as this is a test rather than a clinical diagnosis.

This report includes a virology update. Next report Wednesday 7th April.

Winter Focus 2020/21

Please see page 15 for explanatory notes on the data.

(A) Influenza-like illness: national incidence rate winter 2020/21 by region*

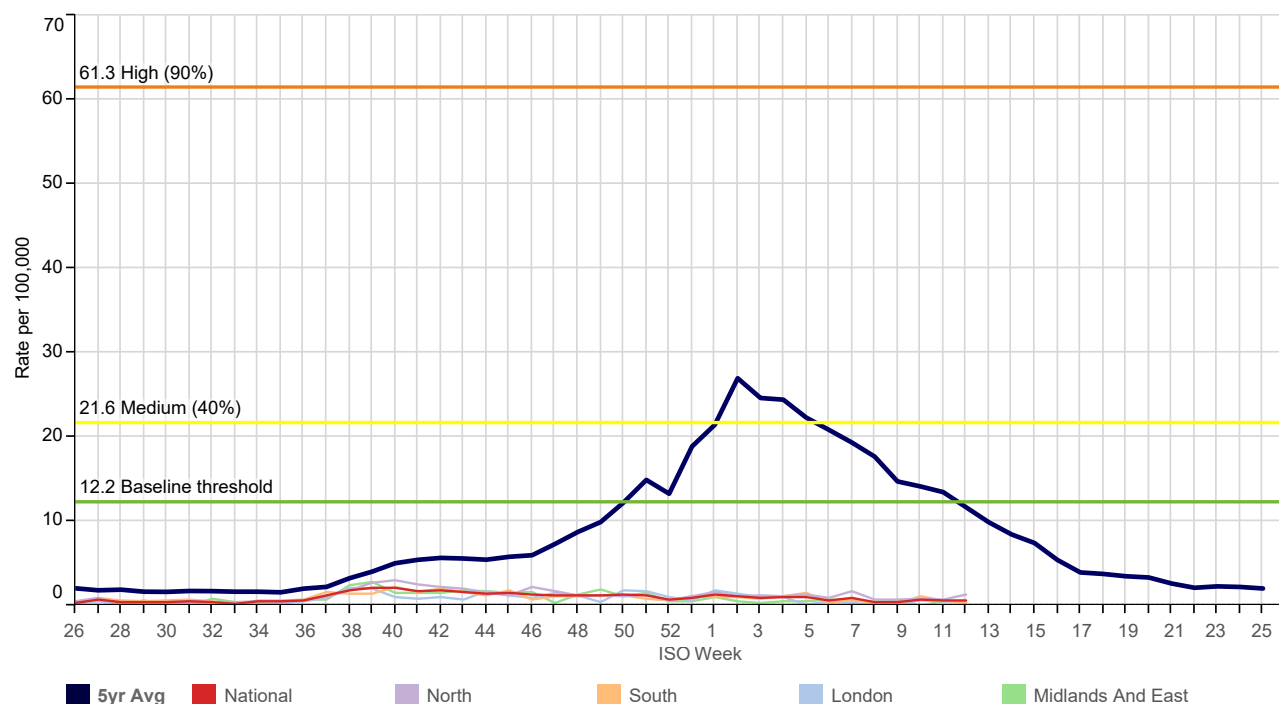

(B) RCGP/PHE RSV, Influenza and SARS-CoV-2 Virology Swab Surveillance 2020/21*

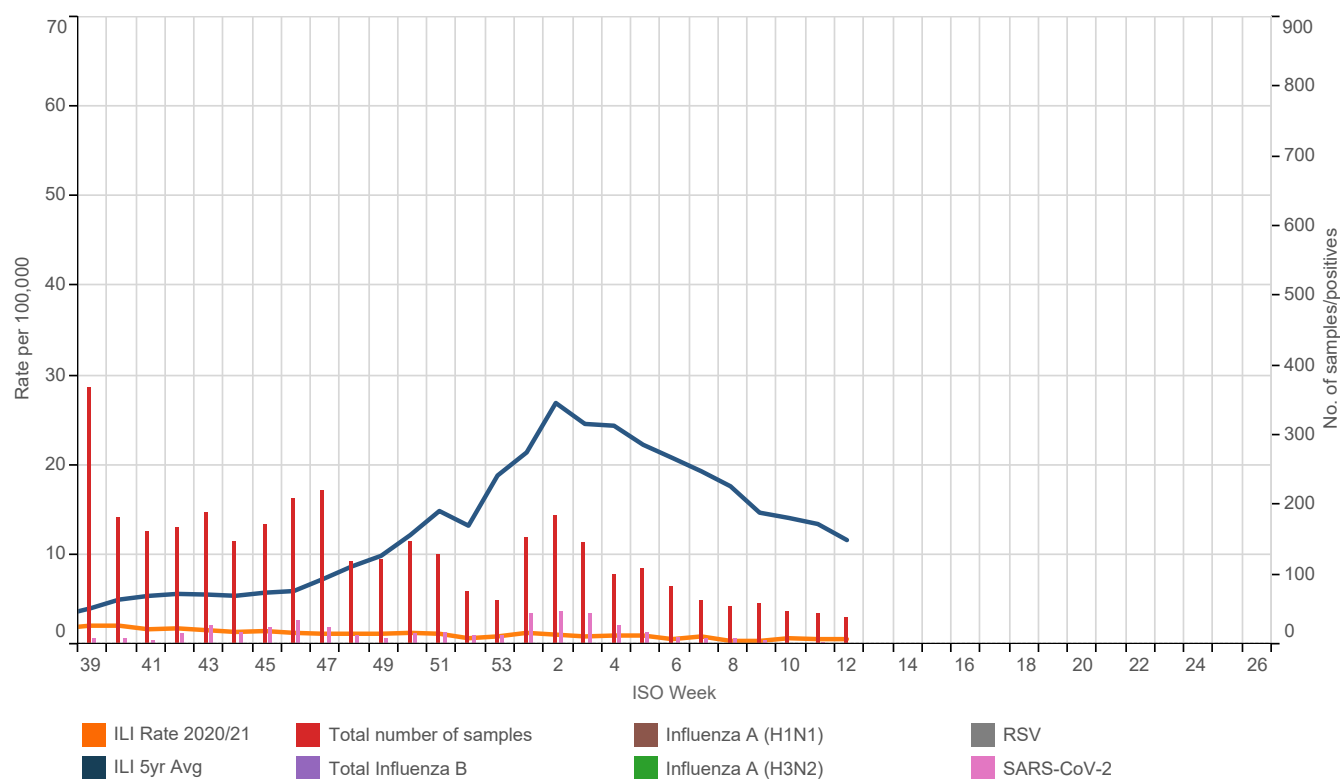

* The rolling average line (blue) is based on 5 year historic RCGP RSC level (Graph A). The weekly virology samples displayed are offset from the ISO Week by -0.6 (Graphs B & C).

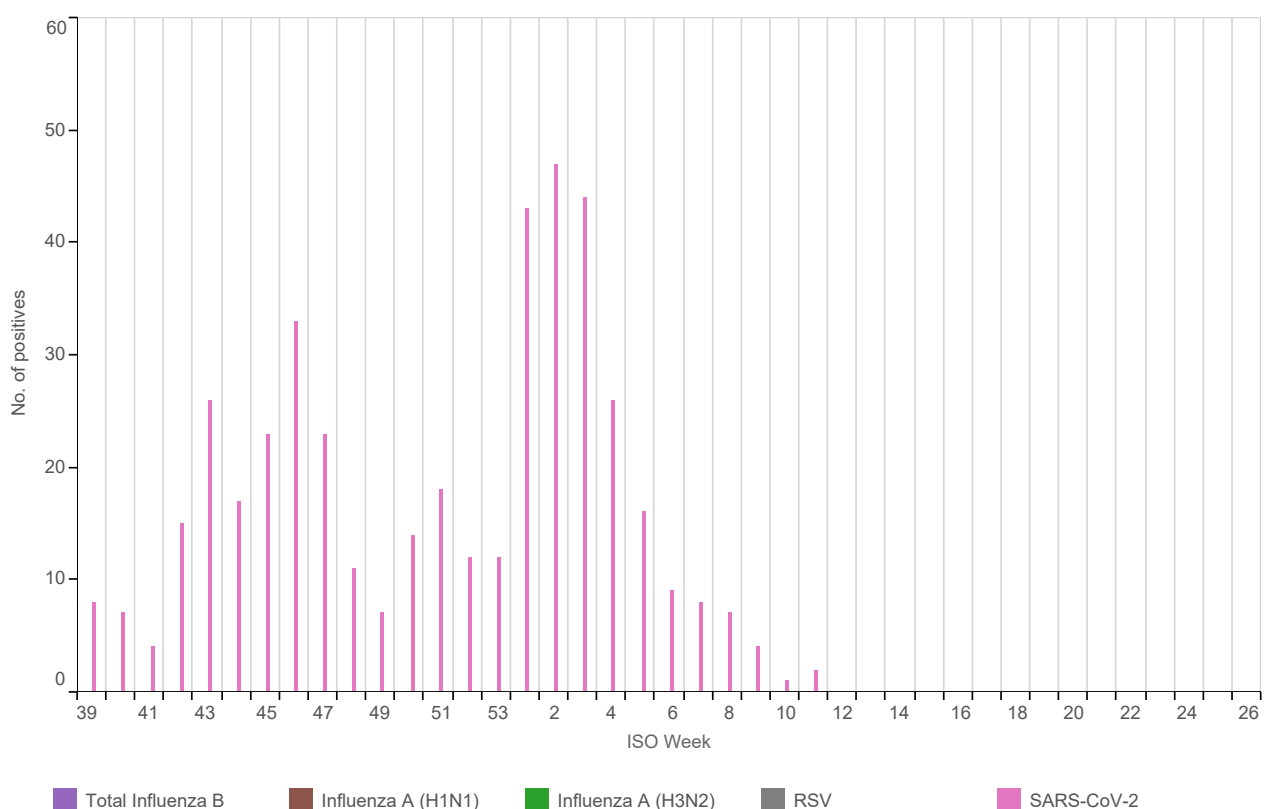
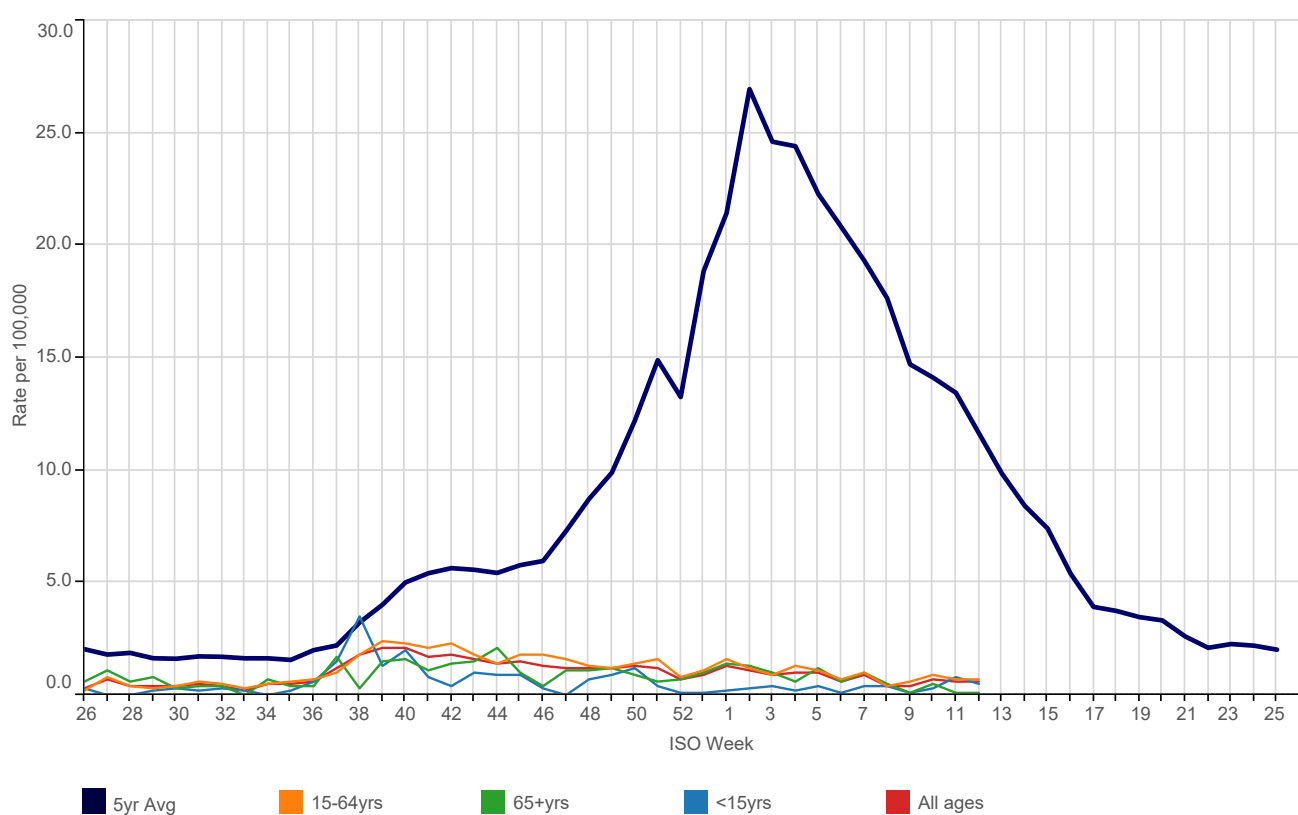
(C) RCGP/PHE RSV, Influenza and SARS-CoV-2 Virology Swab Surveillance 2020/21 by viral strain***(D) Influenza-like illness: national incidence rate 2020/21 by age group***

(E) Influenza-like illness: national incidence rate 2020/21 by age group*

This table shows the level of intensity of ILI by age band. MEM thresholds have been calculated separately for each age band - the ranges are shown in the table Threshold levels by age band.

Table 1	40	41	42	43	44	45	46	47	48	49	50	51	52	53	1	2	3	4
<15yrs	2.0	0.8	0.4	1.0	0.9	0.9	0.3	0.0	0.7	0.9	1.2	0.4	0.1	0.1	0.2	0.3	0.4	0.2
15-64yrs	2.3	2.1	2.3	1.8	1.4	1.8	1.8	1.6	1.3	1.2	1.4	1.6	0.8	1.1	1.6	1.2	0.9	1.3
65+yrs	1.6	1.1	1.4	1.5	2.1	1.0	0.4	1.1	1.1	1.2	0.9	0.6	0.7	1.0	1.4	1.3	1.0	0.6
All ages	2.1	1.7	1.8	1.6	1.4	1.5	1.3	1.2	1.2	1.2	1.3	1.2	0.7	0.9	1.3	1.1	0.9	1.0

	5	6	7	8	9	10	11	12	13	14	15	16	17	18	19	20	21	22
<15yrs	0.4	0.1	0.4	0.4	0.1	0.3	0.8	0.5										
15-64yrs	1.1	0.7	1.0	0.4	0.6	0.9	0.7	0.7										
65+yrs	1.2	0.6	1.0	0.5	0.1	0.5	0.1	0.1										
All ages	1.0	0.6	0.9	0.4	0.4	0.7	0.6	0.6										

Table 2	Below Threshold ¹	Threshold to Medium ²	Medium to High ³	High to Very High ⁴	Above Very High ⁵
All Ages	<12.2	12.2 to <21.6	21.6 to <61.3	61.3 to <97.3	97.3+
<15yrs	<10.7	10.7 to <17.6	17.6 to <47.7	47.7 to <74.1	74.1+
15-64yrs	<15.0	15.0 to <26.1	26.1 to <63.4	63.4 to <93.8	93.8+
65+yrs	<11.5	11.5 to <16.5	16.5 to <37.8	37.8 to <54.5	54.5+

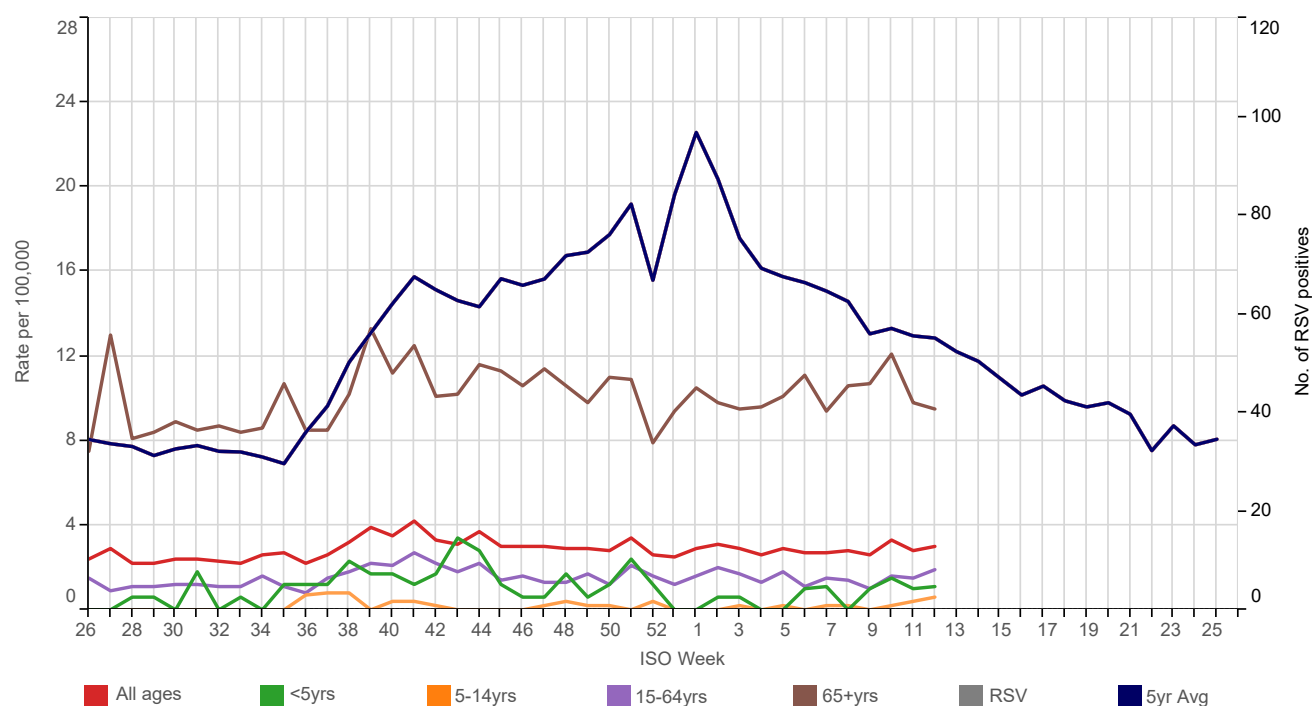
Threshold levels¹Below baseline threshold²baseline threshold breach to < 40th percentile³40th to <90th percentile⁴90th to <97.5th percentile⁵97.5th+ percentile**(F) Acute Bronchitis: national incidence rate 2020/21 by age group*****Weekly Influenza-like illness and Acute Bronchitis incidence rates per 100,000 persons**

Influenza-like illness		Bronchitis	Influenza-like illness		Bronchitis
<1yr	2.6	0.0	London	0.4	1.5
1-4yrs	1.1	1.1	North	1.3	5.7
5-14yrs	0.2	0.6	South	0.3	2.0
15-24yrs	0.6	0.2	Midlands And East	0.5	2.4
25-44yrs	0.6	1.1	National	0.6	3.0
45-64yrs	0.9	3.5			
65-74yrs	0.0	9.7			
75-84yrs	0.4	10.0			
85+yrs	0.0	7.0			
All ages	0.6	3.0			

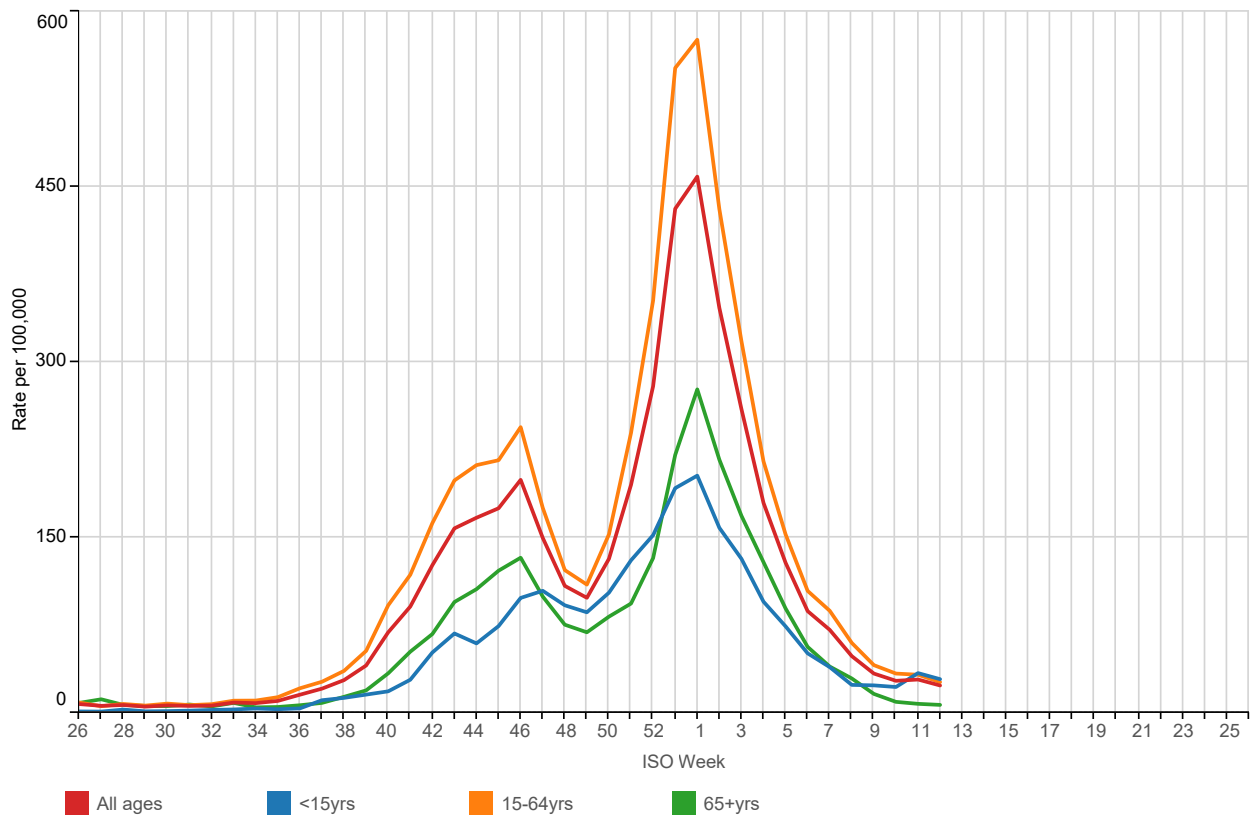
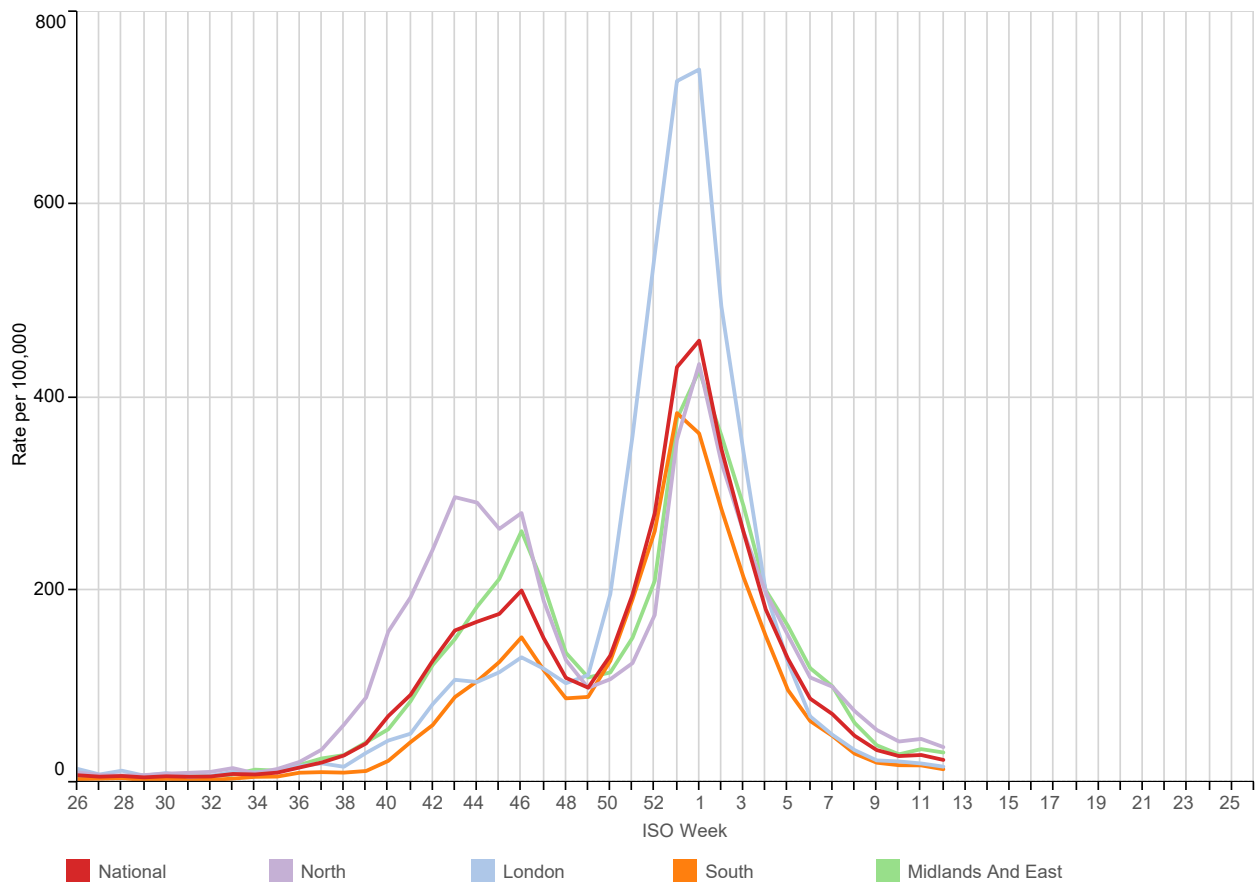
(G) COVID-19 : national incidence rate 2020/21 by age group***(H) COVID-19 : national incidence rate 2020/21 by region***

1. Water & Food Borne Disorders:

5yr Avg National London North South Midlands And East

Infectious Intestinal Disease (ICD10: A00-A09)
Weekly incidence (per 100,000 **all ages**) by regions
for 2020/21 compared with 5 year average

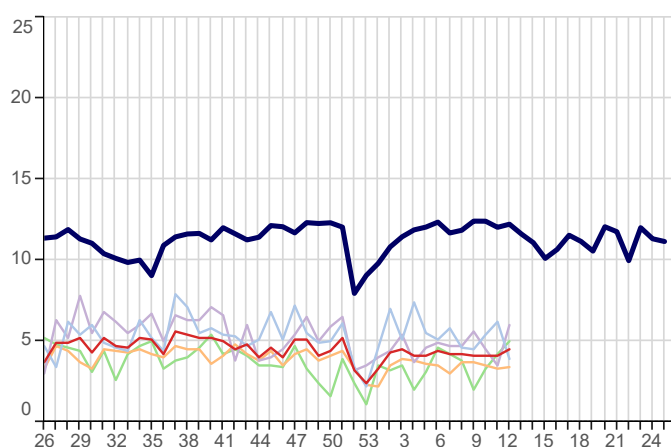

Infectious Intestinal Disease (ICD10: A00-A09)
Weekly incidence (per 100,000 **0-4 years**) by regions
for 2020/21 compared with 5 year average

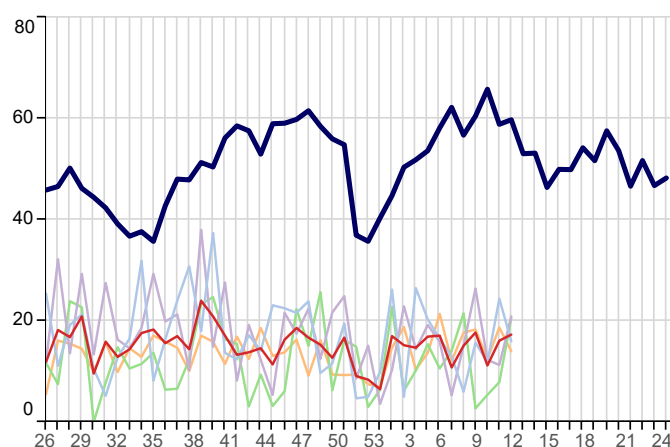

Non-Infective Enteritis & Colitis (ICD10: K50-K52)
Weekly incidence (per 100,000 **all ages**) by region
for 2020/21 compared with 5 year average

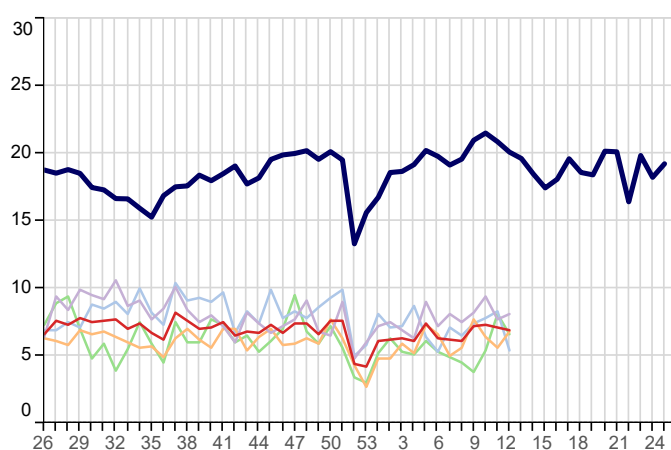

Viral Hepatitis (ICD10: B15-B19)
Weekly incidence (per 100,000 **all ages**) by region
for 2020/21 compared with 5 year average

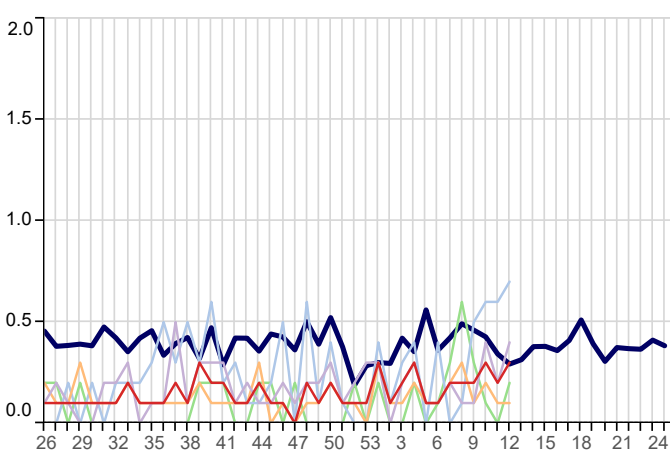

2. Environmentally Sensitive Disorders:

5yr Avg National London North South Midlands And East

Asthma (ICD10: J45-J46)
Weekly incidence (per 100,000 all ages) by region
for 2020/21 compared with 5 year average

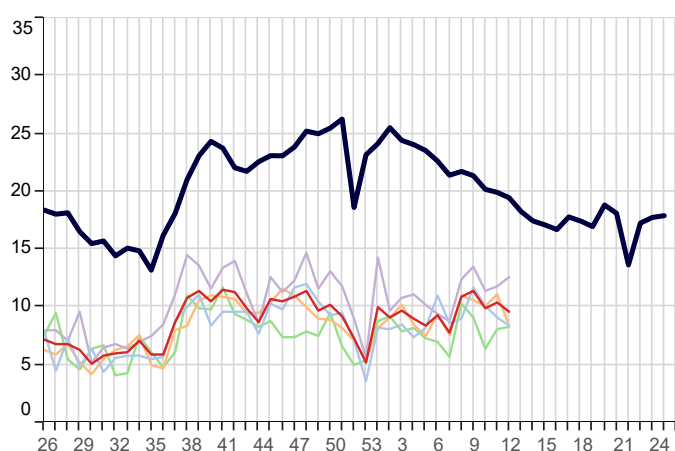

Disorders of Conjunctiva (ICD10: H10-H13)
Weekly incidence (per 100,000 all ages) by region
for 2020/21 compared with 5 year average

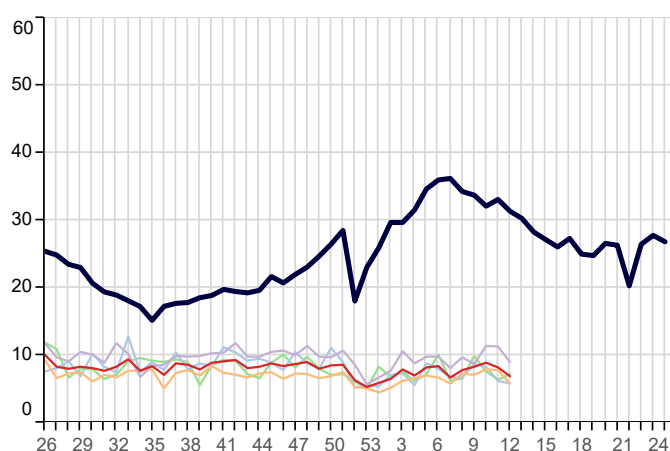

Hayfever/Allergic Rhinitis (ICD10: J30)
Weekly incidence (per 100,000 all ages) by region
for 2020/21 compared with 5 year average

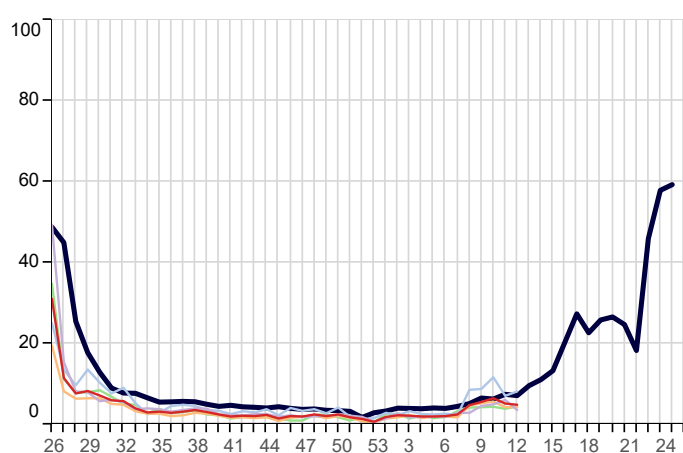

Symptoms involving Respiratory & Chest (ICD10: R05-R07,R09)
Weekly incidence (per 100,000 all ages) by region
for 2020/21 compared with 5 year average

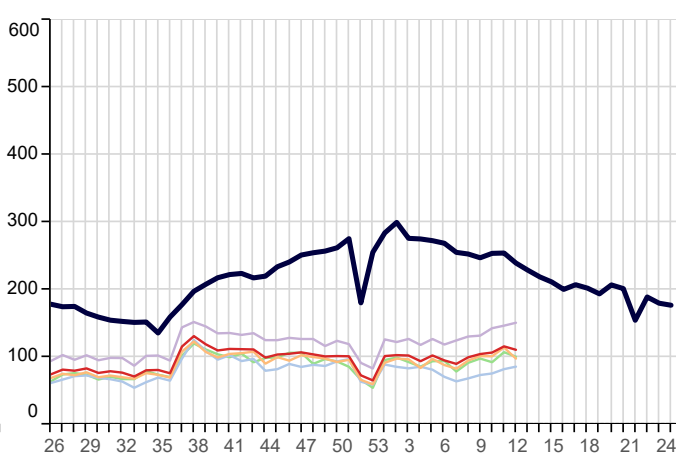

3. Respiratory Infections:

5yr Avg National London North South Midlands And East

Acute Bronchitis (ICD10: J20-J21,J40)
Weekly incidence (per 100,000 all ages) by region
for 2020/21 compared with 5 year average

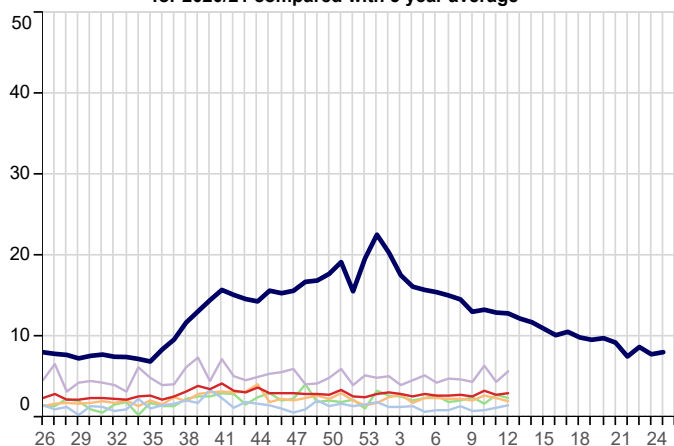

Common Cold (ICD10: J00,J06)
Weekly incidence (per 100,000 all ages) by region
for 2020/21 compared with 5 year average

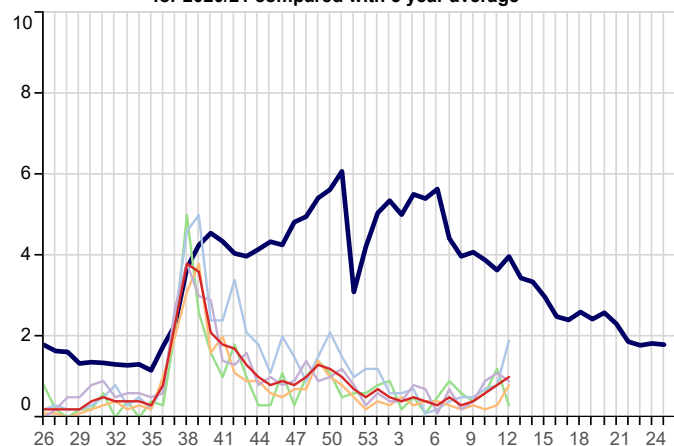

Influenza-like illness (ICD10: J09-J11)
Weekly incidence (per 100,000 all ages) by region
for 2020/21 compared with 5 year average

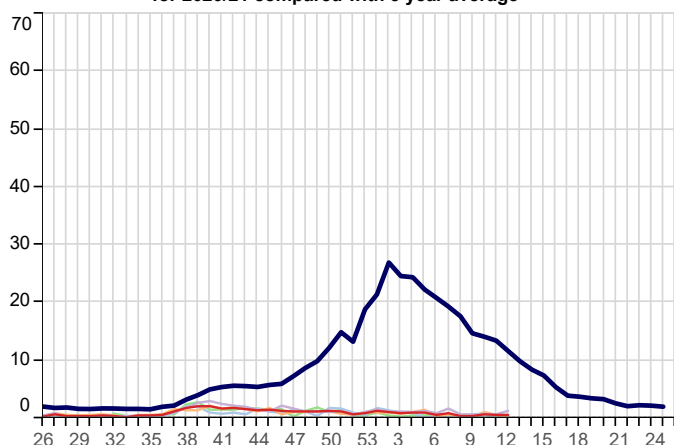

Acute Laryngitis/Tracheitis (ICD10: J04)
Weekly incidence (per 100,000 all ages) by region
for 2020/21 compared with 5 year average

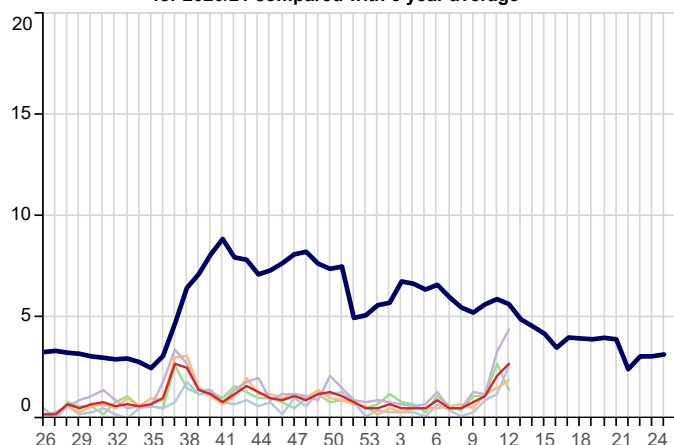

Pleurisy (ICD10: R091)
Weekly incidence (per 100,000 all ages) by region
for 2020/21 compared with 5 year average

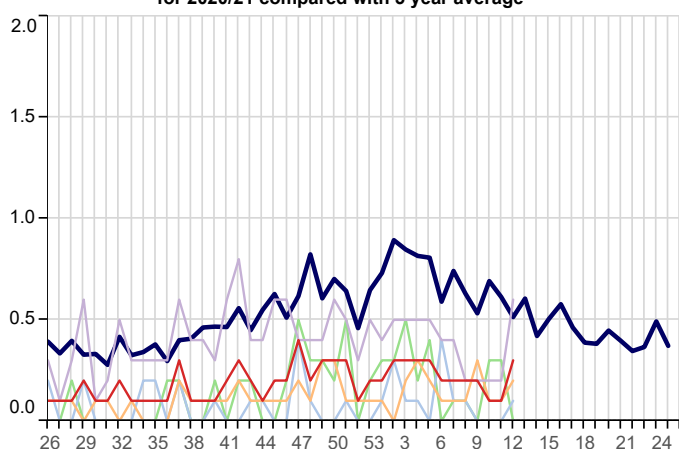

Pneumonia/Pneumonitis (ICD10: J12-J18)
Weekly incidence (per 100,000 all ages) by region
for 2020/21 compared with 5 year average

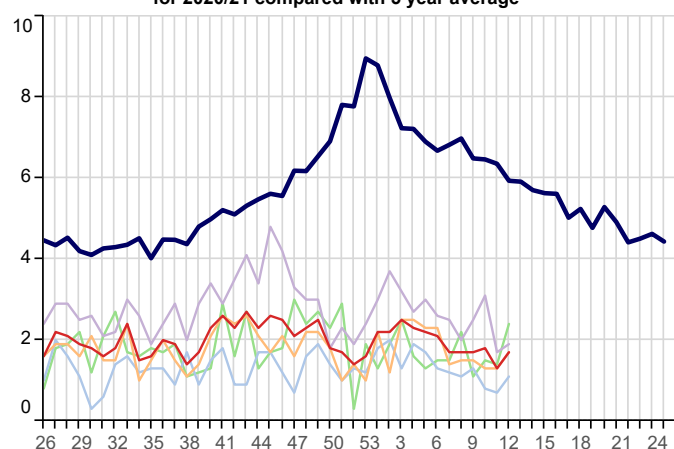

3. Respiratory Infections(Continued):

■ 5yr Avg ■ National ■ London ■ North ■ South ■ Midlands And East

Respiratory System Diseases (ICD10: J00-J99)
Weekly incidence (per 100,000 all ages) by region
for 2020/21 compared with 5 year average

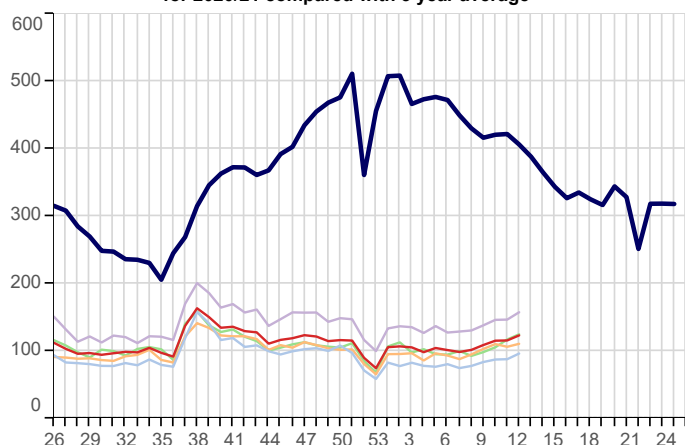

Acute Sinusitis (ICD10: J01)
Weekly incidence (per 100,000 all ages) by region
for 2020/21 compared with 5 year average

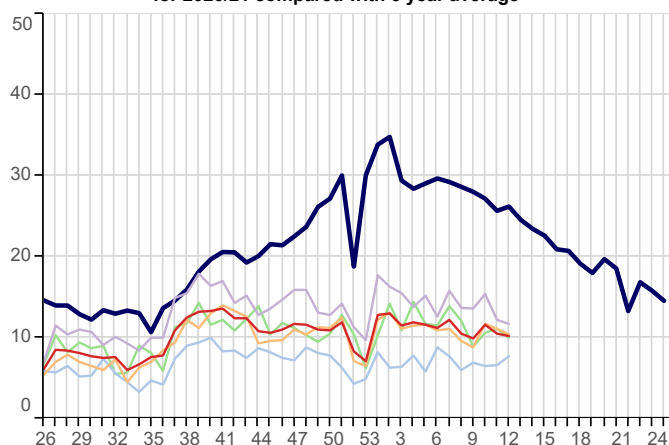

Strep Sore Throat, Scarletina and Peritonsillar Abscess (ICD10: A38,J02,J36)
Weekly incidence (per 100,000 all ages) by region
for 2020/21 compared with 5 year average

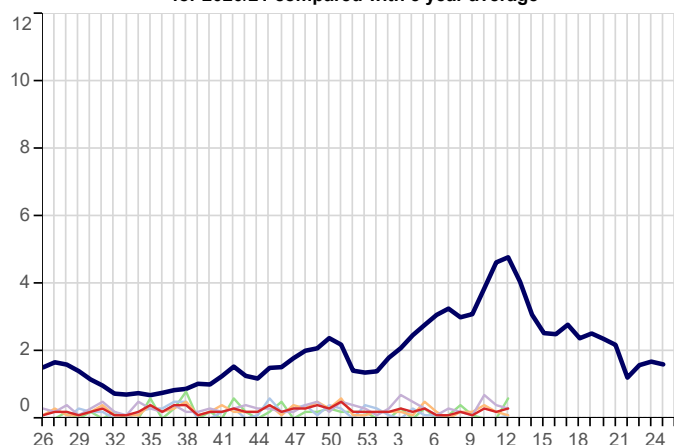

Acute Tonsillitis/Pharyngitis (ICD10: J02-J03)
Weekly incidence (per 100,000 all ages) by region
for 2020/21 compared with 5 year average

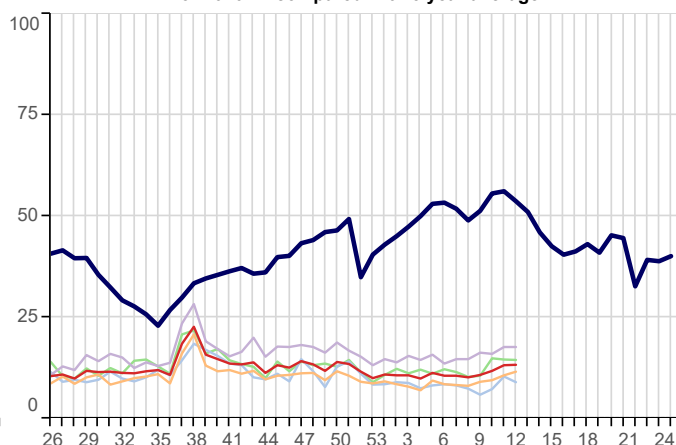

Upper Respiratory Tract Infections (URTI)(ICD10: J00-J06)
Weekly incidence (per 100,000 all ages) by region
for 2020/21 compared with 5 year average

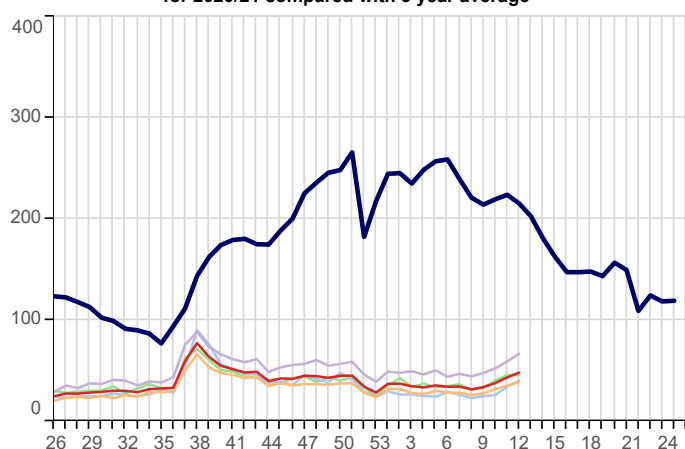

Whooping Cough (ICD10: A37)
Weekly incidence (per 100,000 all ages) by region
for 2020/21 compared with 5 year average

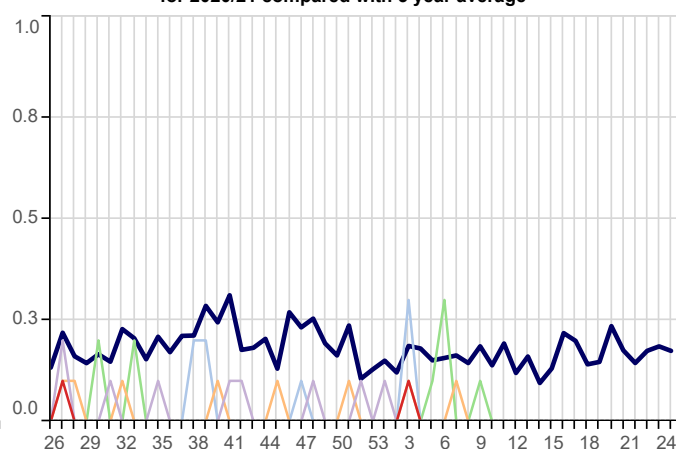

3. Respiratory Infections(Continued):

5yr Avg National London North South Midlands And East

Infectious Mononucleosis (ICD10: B27)
Weekly incidence (per 100,000 all ages) by region
for 2020/21 compared with 5 year average

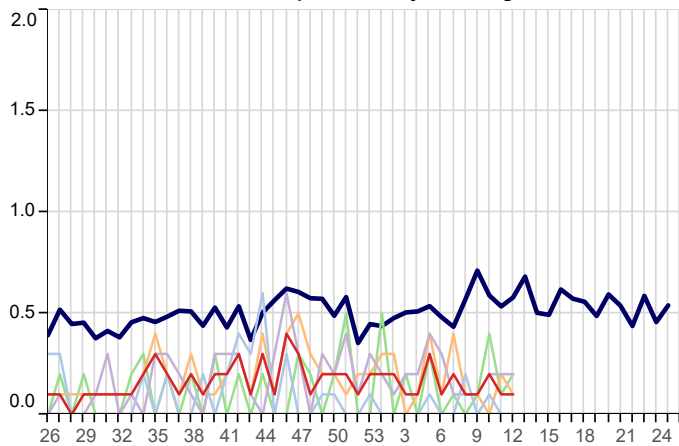

Lower Respiratory Tract Infections (LRTI)(ICD10: J20-J22)
Weekly incidence (per 100,000 all ages) by region
for 2020/21 compared with 5 year average

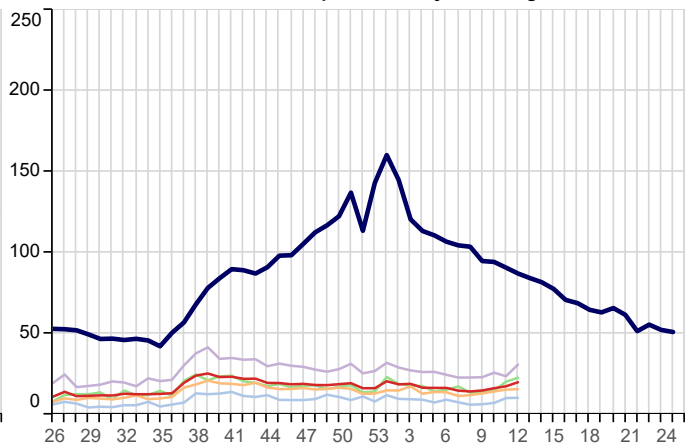

Acute Otitis Media (ICD10: H650-H651,H660,H669)
Weekly incidence (per 100,000 all ages) by region
for 2020/21 compared with 5 year average

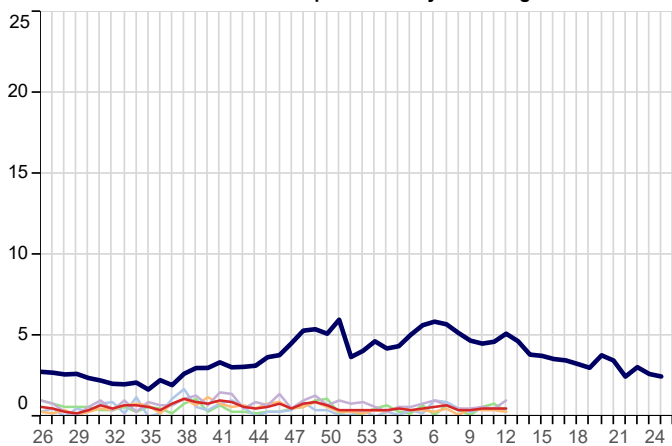

4. Vaccine Sensitive Disorders

5yr Avg National London North South Midlands And East

Measles (ICD10: B05)
Weekly incidence (per 100,000 all ages) by region
for 2020/21 compared with 5 year average

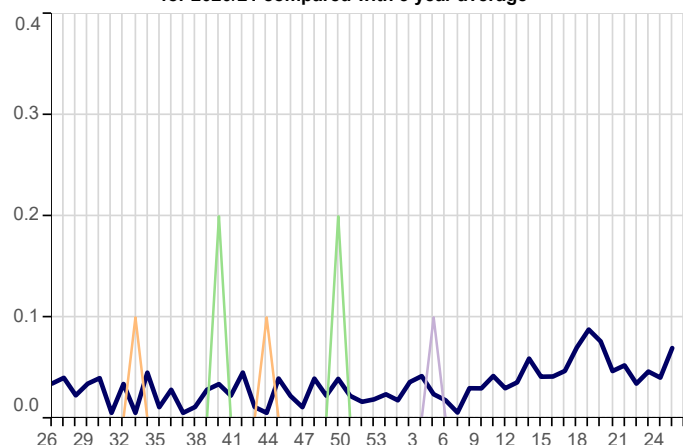

Mumps (ICD10: B26)
Weekly incidence (per 100,000 all ages) by region
for 2020/21 compared with 5 year average

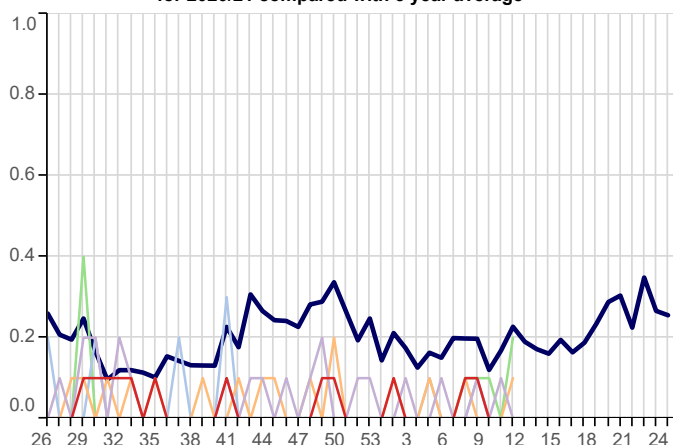

Rubella (ICD10: B06)
Weekly incidence (per 100,000 all ages) by region
for 2020/21 compared with 5 year average

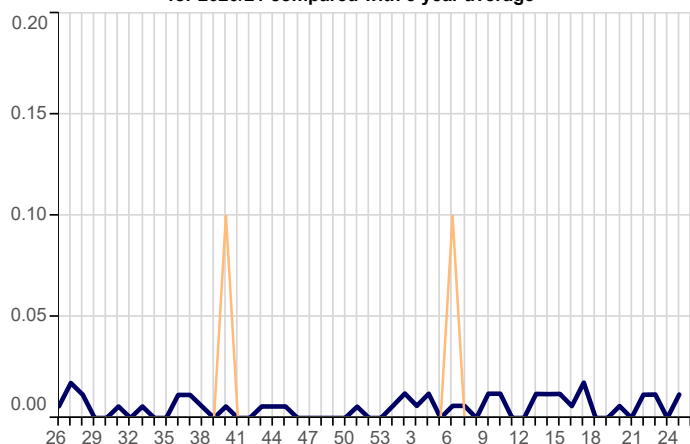

5. Skin Contagions

Bullous Dermatoses (ICD10: L10-L14)
Weekly incidence (per 100,000 all ages) by region
for 2020/21 compared with 5 year average

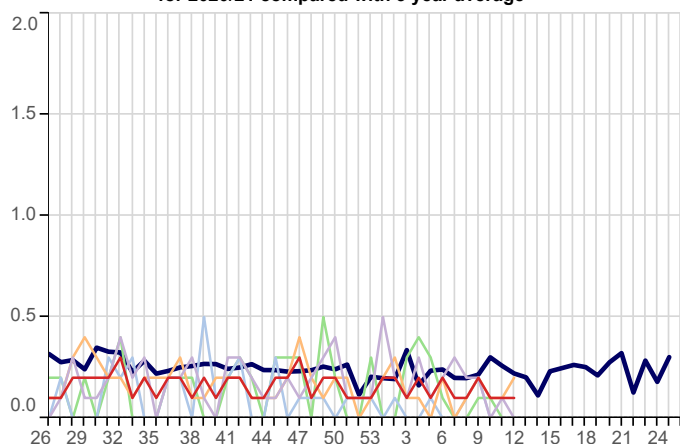

Chickenpox (ICD10: B01)
Weekly incidence (per 100,000 all ages) by region
for 2020/21 compared with 5 year average

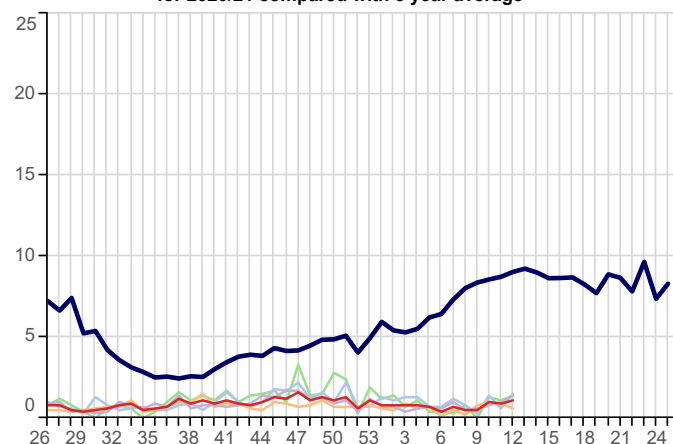

5. Skin Contagions (Continued)

5yr Avg National London North South Midlands And East

Herpes Simplex (ICD10: B00)
Weekly incidence (per 100,000 all ages) by region
for 2020/21 compared with 5 year average

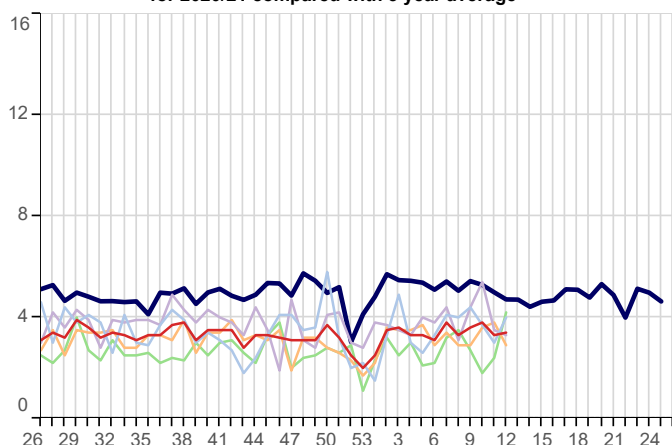

Herpes Zoster (ICD10: B02)
Weekly incidence (per 100,000 all ages) by region
for 2020/21 compared with 5 year average

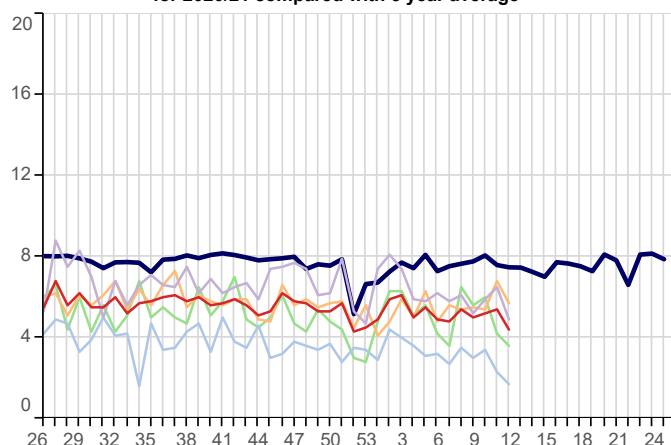

Infections of Skin & Subcutaneous Tissue (ICD10: L00-L08)
Weekly incidence (per 100,000 all ages) by region
for 2020/21 compared with 5 year average

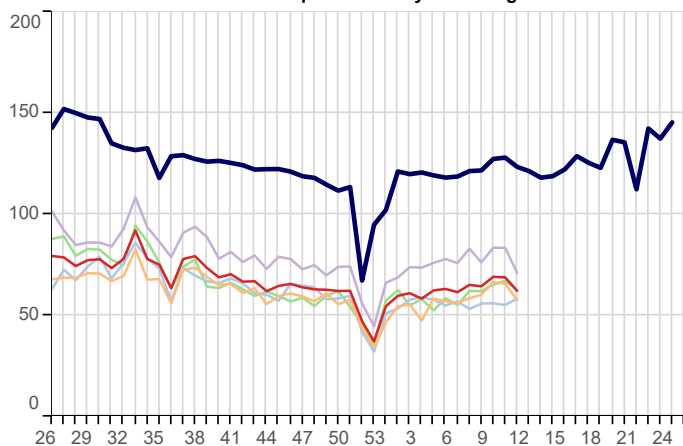

Scabies (ICD10: B86)
Weekly incidence (per 100,000 all ages) by region
for 2020/21 compared with 5 year average

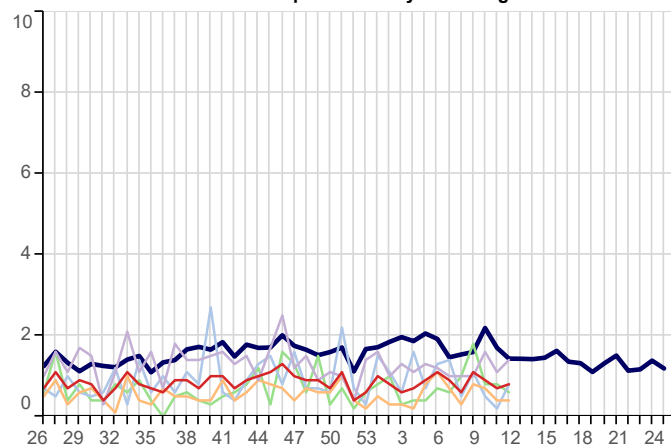

Symptoms involving Skin & Oth Integument Tiss (ICD10: R20-R23)
Weekly incidence (per 100,000 all ages) by region
for 2020/21 compared with 5 year average

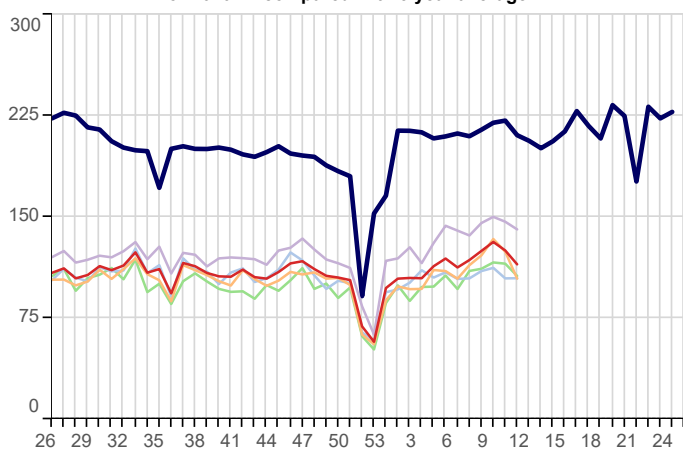

Impetigo (ICD10: L01)
Weekly incidence (per 100,000 all ages) by region
for 2020/21 compared with 5 year average

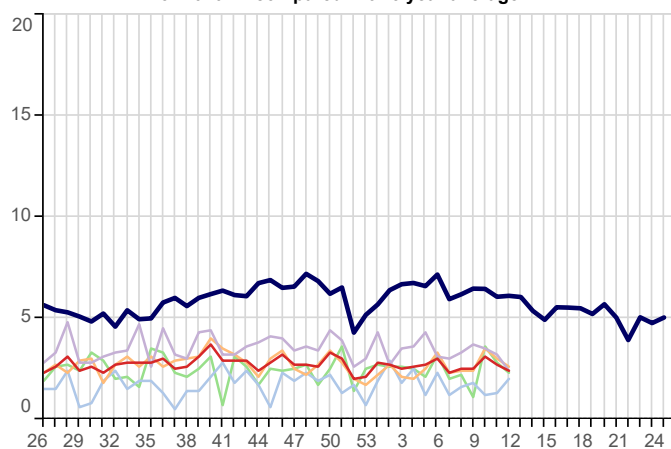

6. Disorders Affecting the Nervous System

5yr Avg

National

London

North

South

Midlands And East

Disorders of The Peripheral Nervous System (ICD10: G50-G64,G70-G72)
Weekly incidence (per 100,000 all ages) by region
for 2020/21 compared with 5 year average

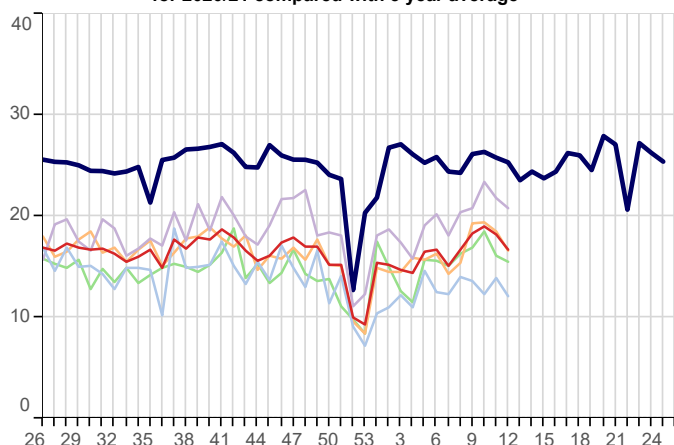

Meningitis/Encephalitis (ICD10: A170-A171,A390,A38-A85,A87,G00-G05)
Weekly incidence (per 100,000 all ages) by region
for 2020/21 compared with 5 year average

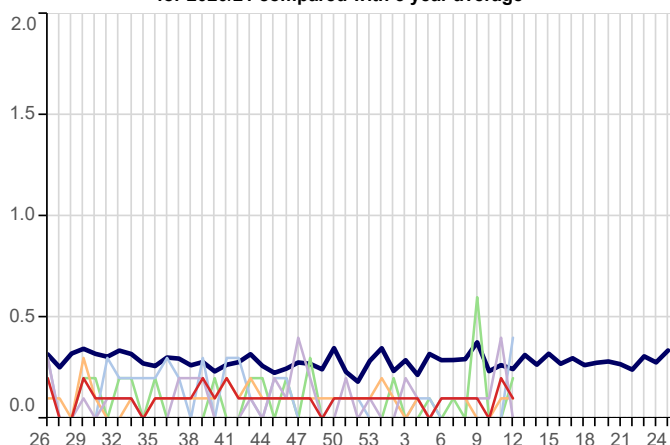

Symptoms Involving Nervous & Musculoskeletal (ICD10: R25-R29)
Weekly incidence (per 100,000 all ages) by region
for 2020/21 compared with 5 year average

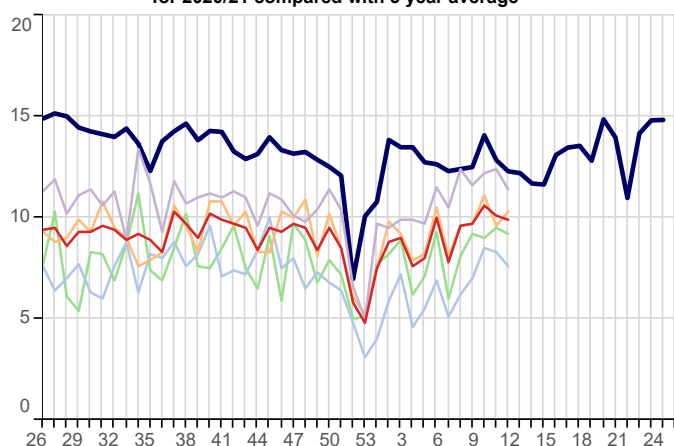

7. Genitourinary System Disorders

Urinary Tract Infection/Cystitis (ICD10: N30,N390)
Weekly incidence (per 100,000 all ages) by region
for 2020/21 compared with 5 year average

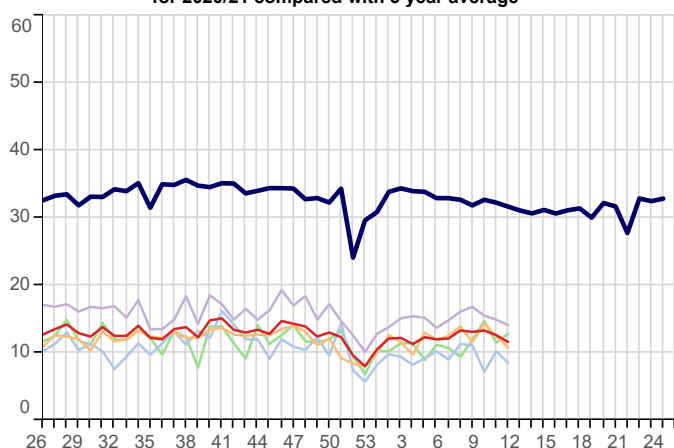

8. Tabular Summary by Disease

Disease Name	Week beginning Week ending		22/03/2021 28/03/2021		15/03/2021 21/03/2021		08/03/2021 14/03/2021		01/03/2021 07/03/2021	
	Rate	Numer	Rate	Numer	Rate	Numer	Rate	Numer	Rate	Numer
Allergic Rhinitis	4.9	211	5.2	233	6.5	291	5.6	262		
Asthma	9.6	414	10.4	462	9.9	444	11.4	533		
Bronchitis	3.0	130	2.8	125	3.3	147	2.6	120		
Bullous Dermatoses	0.1	3	0.1	3	0.1	3	0.2	10		
Chickenpox	1.1	48	0.9	39	1.0	47	0.5	25		
Common Cold	1.0	42	0.8	34	0.6	26	0.4	19		
Conjunctival Disorders	6.9	300	8.2	365	8.9	403	8.3	388		
Herpes Simplex	3.4	148	3.3	148	3.8	173	3.6	166		
Herpes Zoster	4.4	189	5.4	242	5.2	236	5.0	231		
Impetigo	2.4	102	2.7	120	3.1	139	2.5	115		
Infectious Mononucleosis	0.1	4	0.1	6	0.2	7	0.1	3		
Influenza-like illness	0.6	26	0.6	26	0.7	33	0.4	19		
Infectious Intestinal Diseases	4.5	194	4.1	180	4.1	186	4.1	192		
Laryngitis and Tracheitis	2.7	116	2.1	95	1.1	50	0.8	37		
Lower Respiratory Tract Infections	20.0	867	17.5	778	16.3	735	14.9	695		
Measles	0.0	0	0.0	0	0.0	0	0.0	0		
Meningitis and Encephalitis	0.1	5	0.2	7	0.0	1	0.1	5		
Mumps	0.0	2	0.0	1	0.0	1	0.1	3		
Non-infective Enteritis and Colitis	6.9	297	7.1	316	7.3	331	7.2	335		
Otitis Media Acute	0.5	23	0.5	22	0.5	22	0.4	19		
Peripheral Nervous Disease	16.7	724	18.2	806	19.0	858	18.3	853		
Pleurisy	0.3	11	0.1	6	0.1	5	0.2	8		
Pneumonia and Pneumonitis	1.7	75	1.3	58	1.8	79	1.7	79		
Respiratory System Diseases	123.4	5,342	115.9	5,148	115.5	5,205	109.1	5,085		
Rubella	0.0	0	0.0	0	0.0	0	0.0	0		
Scabies	0.8	35	0.7	29	0.9	42	1.1	50		
Sinusitis	10.2	440	10.5	468	11.6	522	9.9	460		
Skin and Subcutaneous Tissue Infections	62.2	2,692	68.8	3,056	69.1	3,113	64.4	3,000		
Strep Throat and Peritonsillar Abscess	0.3	11	0.2	9	0.3	15	0.1	6		
Symptoms involving musculoskeletal	9.9	428	10.1	449	10.6	477	9.7	452		
Symptoms involving Respiratory and Chest	110.9	4,798	116.0	5,153	106.8	4,813	104.6	4,875		
Symptoms involving Skin and Integument Tissues	114.9	4,973	125.2	5,560	131.5	5,924	124.8	5,816		
Tonsillitis and acute Pharyngitis	13.3	574	13.2	588	11.8	531	10.8	504		
Upper Respiratory Tract Infections	48.1	2,082	43.4	1,927	37.9	1,708	33.8	1,575		
Urinary Tract Infections	11.6	501	12.6	558	13.3	601	13.1	609		
Viral Hepatitis	0.3	13	0.2	9	0.3	15	0.2	9		
Whooping Cough	0.0	0	0.0	0	0.0	0	0.0	1		
Practice Count		440		450		452		479		
Denom		4,327,387		4,440,504		4,506,073		4,661,274		

FURTHER INFORMATION:

About the report

Winter focus

The first two pages of data within this report focus on Influenza-like illness and COVID-19, in order to provide information about seasonal influenza and early warnings of any epidemic.

Rate calculation

Each weekly incidence rate is presented per 100,000 population. All presentations are for males and females, and for all age groups, unless otherwise stated.

The denominator used for this report is taken from our most recent extract of data from GP practice systems, and includes all patients currently registered with eligible practices. The denominator varies week-on-week as patients register and deregister; it may also be the case that all patients from an individual practice are excluded because of problems with the data extraction from that practice in a specific week. As stated above, patients who have withheld consent for data-sharing are excluded.

In addition to the national rate, we present data for the four NHS England regions: North; Midlands and East; South; and London.

Five-year averages

Weekly rates are set against the five-year average, calculated from data for the calendar years 2014-2018. Previously we reported against a ten-year average. The change to a five-year average was made because longer-term trends in the incidence of disease have led to weekly rates for certain diseases becoming increasingly divergent from their ten-year average. The use of five-year averages lessens this effect and enables more meaningful comparison.

Threshold calculation for Influenza-Like Illness (ILI)

We are now using the Moving Epidemic Method (MEM) to calculate threshold and intensity levels for Influenza-Like Illness. MEM works by identifying seasonal epidemic peaks and then calculates thresholds and intensity levels based on the pre and post epidemic values. This allows us to report the severity of ILI against multiple thresholds, rather than a simple comparison with the five-year average as the wide variation in ILI year on year, especially during the seasonal peak, makes the average less representative.

In addition to the All Ages thresholds, we have also calculated thresholds for three age bands: those aged under 15, 15-64 year olds and those aged 65 and over. ILI incidence rates vary among different age groups, and the age-specific thresholds allow us to highlight epidemics where ILI disproportionately affects a particular age group.

This methodology is used by the European Centre for Disease Prevention and Control to standardise reporting of influenza activity across Europe, and is also in use by Public Health England. Full details of the methodology can be found in: Vega *et al.* (2012) Influenza surveillance in Europe: establishing epidemic thresholds by the moving epidemic method. *Influenza and Other Respiratory Viruses* 7(4), 546–558. For ease of graphical representation, the final threshold (Very High) is not included in Graph A, page 2, but it is part of Table 3, page 3.

Both the *all-ages* thresholds and the *age-specific* thresholds are shown in Table 2, page 3. Ten years of data were used for *all-ages* and *age-specific* thresholds calculation (winter seasons 2006/07- 2016/17 excluding 2009/10).

About the Royal College of General Practitioners (RCGP) Research and Surveillance Centre (RSC)

Acknowledgement:

Staff from the Data Science department at the National Physical Laboratory (<https://www.npl.co.uk/data-science>) assisted in the provision of and extension of the primary care national surveillance reports during the 2020 SARS-CoV-2 pandemic; as well as adding resilience.

What we do

The RCGP RSC was established in 1957, with the current name in use since 2009. The Centre is an internationally renowned source of information, analysis and interpretation concerning the onset, patterns, prevalence and trends over time of morbidity in primary care. The RSC is an active research and surveillance unit that collects and monitors data; its most important research is the surveillance of influenza and the monitoring of vaccine effectiveness.

The RSC data and analytics hub is housed at the Oxford-Royal College of General Practitioners Research and Surveillance Centre.

Further information about the RSC can be found on our website:

<http://www.rcgp.org.uk/rsc>

Our data extraction process and information governance

Data are extracted twice weekly from practice systems by Wellbeing data management on the RCGP's behalf. Patients who have withheld consent for data sharing are excluded from the extraction process.

Data are pseudonymised as close to source as possible. Data are held on secure servers at the RCGP data and analytics hub at the Oxford-Royal College of General Practitioners Research and Surveillance Centre. Both Wellbeing data management and the University of Oxford are Registered and compliant with the Data Protection Act and fully compliant with all relevant NHS Digital data information governance best practice.

What the data is used for

The RCGP RSC has been providing reports weekly about health and disease, called the Weekly Returns Service (WRS) since 1964. The WRS monitors the number of patients consulting with new episodes of illness classified by diagnosis in England and provides weekly incidence rates per 100,000 population for these new episodes of illness. It is the key primary care element of the national disease monitoring systems run by Public Health England. The bulletin can be found at the following URL:

<https://www.gov.uk/government/publications/syndromic-surveillance-summary>

In addition to the WRS, the data is used for other research studies. Any other uses of the data for research follow ethical approval or agreement from NIHR proportionate review, and where relevant Health Research Authority Confidential Advisory Group advice that further approval is not needed. Full details can be found on our website:

<http://www.rcgp.org.uk/rsc>

For further information

For further information about the work of the RSC, or if you would like to be included on our email notification list, please contact:

RCGP Research & Surveillance Centre
CIRC, First floor
30 Euston Square
London NW1 2FB
Tel: +44 (0)203 188 7690

Director: Professor Simon de Lusignan
MedicalDirectorRSC@rcgp.org.uk

University of Oxford
Nuffield Department of Primary Care Health
Sciences
Eagle House
7 Walton Well Road
Oxford OX2 6ED

