

RSC Communicable and Respiratory Disease Report for England

Week Number / Year

31 / 2025

Population

19,065,083

Dates

28/07/2025 - 03/08/2025

No. Practices

1,803

Notes

All rates in this report are given per 100,000 population presenting in the week of the report. A rolling 5-year average rate is also provided as a historical comparison. Rates are provided for four regions (North, South, Midlands and East, and London). For acute respiratory infections, a breakdown by age group is also provided.

Rates are presented on a weekly basis, using ISO week numbers.

Please see page 20 for further explanatory notes on the data.

Comments

Overall rates of influenza-like illness (ILI) are stable in all regions and are around the seasonal average for this time of year (pages 3 to 5). ILI rates are now below the threshold across all age bands: see Table (E), page 5.

Rates of acute respiratory infections (ARI) remain stable at or below the seasonal average, page 7.

Rates of COVID-19 have increased from last week across all regions and especially in children < 1 years old, page 6.

This report includes a respiratory virology update: see Graph (C), page 4.

Other comments:

- Rate of measles (page 15) have decreased nationally but continue to remain above the 5 year average.
- Rates of scabies (page 16) remain above the seasonal average.
- Rates of infected insect bites (page 14) remain above the seasonal average.
- Rates of urinary tract infection/cystitis (page 18) have increased nationally and are above the seasonal average.

Seasonal Focus

In the "Change since last week" column, a change in rate of 5% to 10% is marked with a single arrow (↗ or ↘), while a change of more than 10% is marked with a double arrow (↗↗ or ↘↘). A flat line (—) indicates the rate was stable, changing less than 5%.

Region Breakdown

	Acute respiratory infections (ARI)			Influenza-like illness (ILI)			Exacerbations of chronic lung disease (ECLD)		
	This week	Last week	Change since last week	This week	Last week	Change since last week	This week	Last week	Change since last week
London	109.0	110.8	— -1.9	1.7	1.6	↗ 0.1	7.3	6.1	↗ 1.2
Midlands And East	140.6	145.3	— -4.8	0.8	0.9	↘ -0.1	10.7	10.9	— -0.2
North	167.7	175.6	— -7.9	1.1	1.1	— 0.0	14.2	16.0	↘ -1.9
South	120.4	122.8	— -2.4	1.2	1.1	↗ 0.2	8.4	9.1	↘ -0.7
National	135.3	139.3	— -4.0	1.2	1.1	↗ 0.1	10.2	10.7	— -0.5
	Lower respiratory tract infections (LRTI)			Upper respiratory tract infections (URTI)			COVID-19		
	This week	Last week	Change since last week	This week	Last week	Change since last week	This week	Last week	Change since last week
London	26.0	24.8	↗ 1.2	78.1	80.8	— -2.6	1.3	1.2	↗ 0.1
Midlands And East	42.8	43.7	— -0.9	91.4	94.9	— -3.5	1.0	1.0	↗ 0.1
North	56.9	56.7	— 0.2	103.1	109.9	↘ -6.8	1.2	1.2	— 0.0
South	39.0	38.0	— 1.1	76.2	79.9	— -3.6	1.9	1.4	↗ 0.4
National	42.1	41.6	— 0.5	87.1	91.2	— -4.1	1.4	1.2	↗ 0.2

Age Group Breakdown

	Acute respiratory infections (ARI)			Influenza-like illness (ILI)			Exacerbations of chronic lung disease (ECLD)		
	This week	Last week	Change since last week	This week	Last week	Change since last week	This week	Last week	Change since last week
<1yr	610.2	613.2	— -3.0	1.2	2.5	↘ -1.3	0.0	0.0	— 0.0
1-4yrs	431.7	483.0	↘ -51.3	0.5	0.7	↘ -0.1	0.8	0.9	↘ -0.1
5-14yrs	114.8	139.8	↘ -25.0	0.2	0.3	↘ -0.1	2.4	3.3	↘ -0.8
15-64yrs	105.5	103.9	— 1.7	1.4	1.4	— 0.0	7.5	7.6	— -0.2
65+yrs	169.1	170.4	— -1.3	1.1	0.6	↗ 0.5	27.9	29.5	↘ -1.6
All ages	135.3	139.3	— -4.0	1.2	1.1	↗ 0.1	10.2	10.7	— -0.5
	Lower respiratory tract infections (LRTI)			Upper respiratory tract infections (URTI)			COVID-19		
	This week	Last week	Change since last week	This week	Last week	Change since last week	This week	Last week	Change since last week
<1yr	84.2	90.9	↘ -6.6	542.3	541.5	— 0.8	9.1	3.7	↗ 5.4
1-4yrs	54.2	55.4	— -1.2	401.1	450.7	↘ -49.6	0.3	0.4	↘ -0.1
5-14yrs	11.6	13.6	↘ -2.0	104.9	127.4	↘ -22.5	0.1	0.1	— 0.0
15-64yrs	29.2	28.4	— 0.8	70.9	70.1	— 0.8	1.4	1.2	↗ 0.2
65+yrs	104.2	102.5	— 1.7	44.3	44.9	— -0.6	2.3	2.3	— 0.0
All ages	42.1	41.6	— 0.5	87.1	91.2	— -4.1	1.4	1.2	↗ 0.2

2024/25 Focus

(A) Influenza-like Illness: national incidence rate by region

The horizontal lines in the following graph are thresholds derived from the Moving Epidemic Method (MEM) model. See p20 for more information.

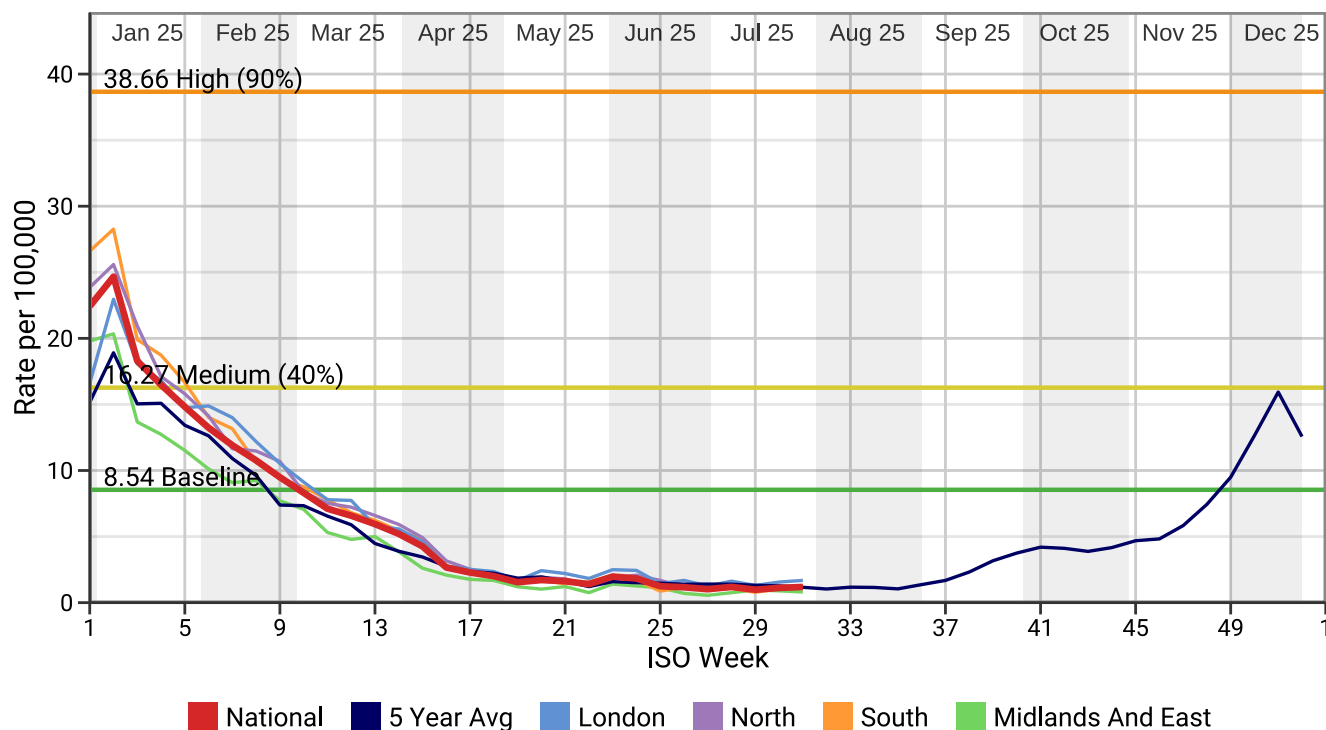

(B) RCGP/UKHSA influenza virology swab surveillance

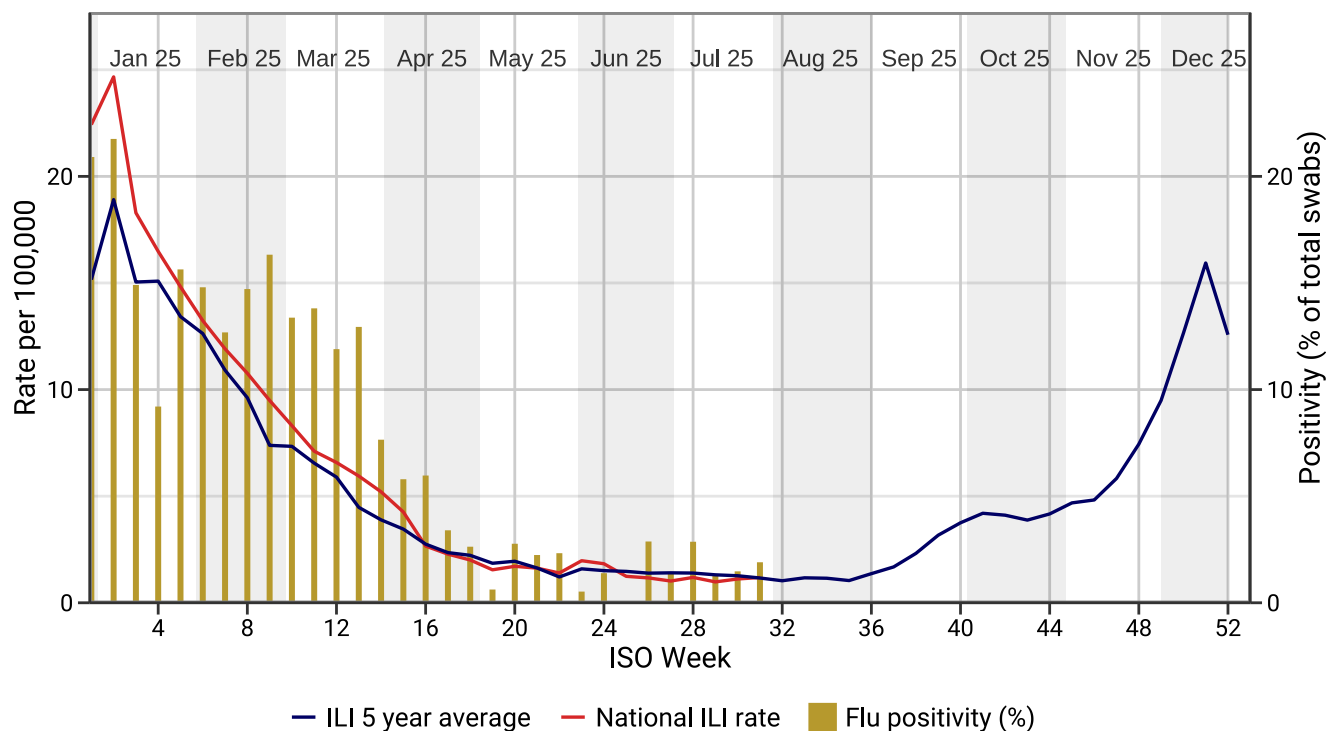

(C) RCGP/UKHSA RSV, influenza and SARS-CoV-2 virology swab surveillance (by strain)

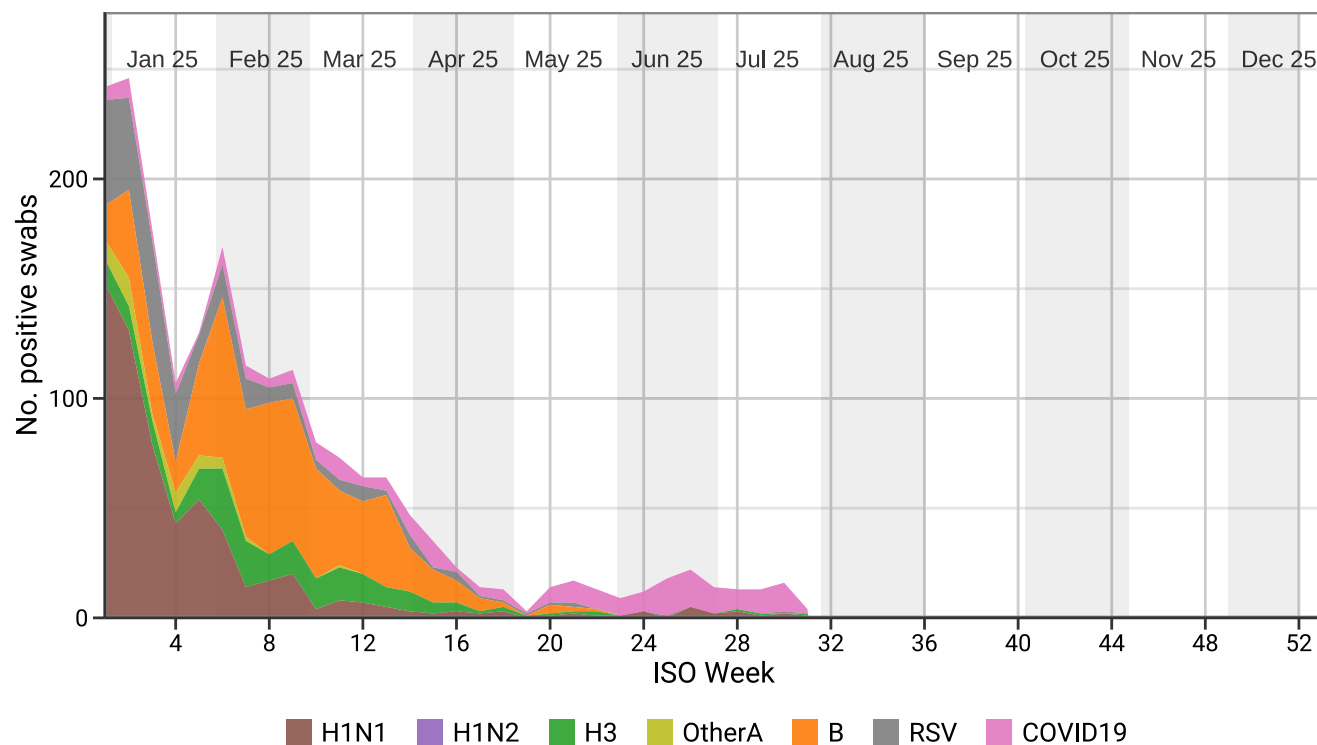

(D) Influenza-like Illness: national incidence rate by age band

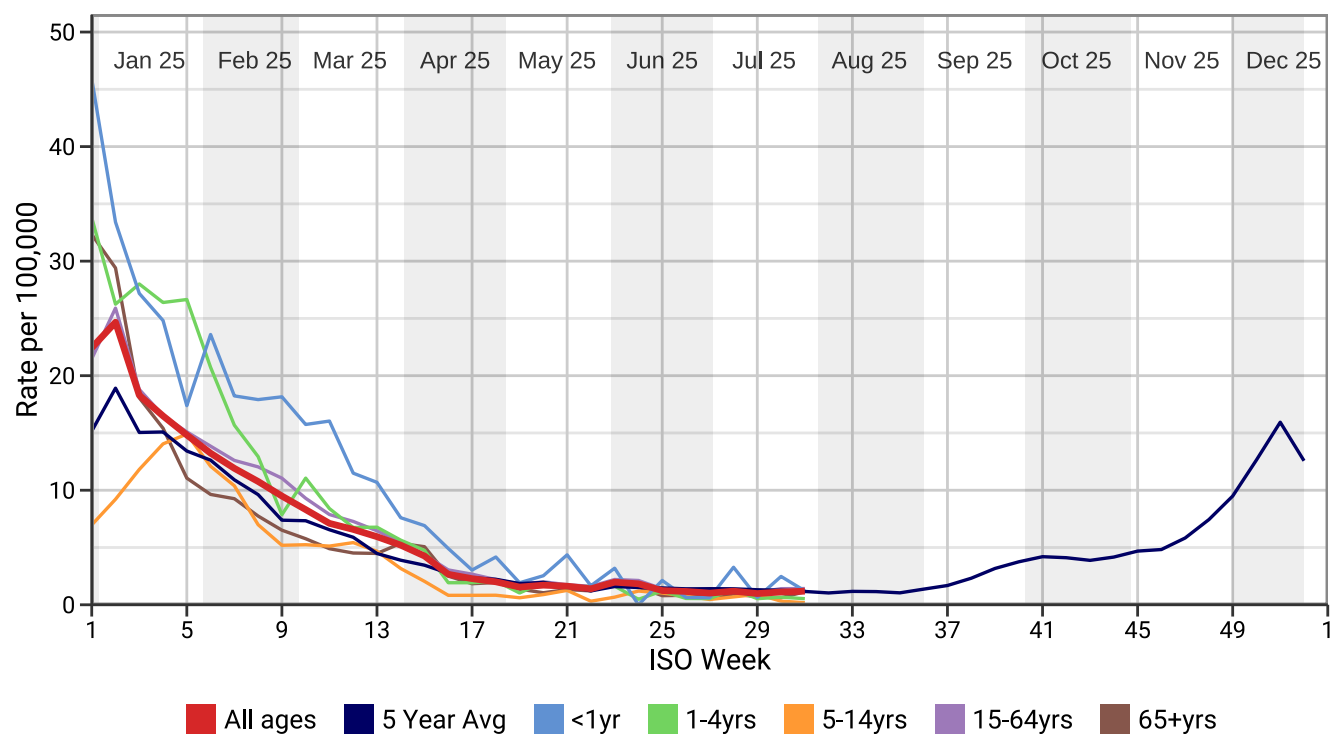

(E) Influenza-like Illness: national incidence rate by age band

This table shows the level of intensity of ILI by age band. MEM thresholds have been calculated separately for each age band - thresholds are shown in the second table. Refer to page 19 for more information.

	48	49	50	51	52	1	2	3	4	5	6	7	8	9	10	11	12	13
1-4yrs	12.1	14.2	25.3	39.4	31.9	33.8	26.2	28.0	26.4	26.6	20.7	15.7	12.9	7.9	11.1	8.4	6.7	6.8
5-14yrs	4.9	7.3	10.2	16.0	9.2	7.0	9.2	11.8	14.0	14.9	12.1	10.4	7.0	5.2	5.2	5.1	5.4	4.7
15-64yrs	6.6	9.9	14.1	19.4	14.8	21.5	25.9	18.8	16.5	15.1	13.8	12.6	12.0	11.1	9.3	7.9	7.3	6.5
65+yrs	6.5	6.4	10.6	17.3	21.0	32.3	29.4	18.1	15.4	11.1	9.6	9.3	7.7	6.5	5.8	4.9	4.5	4.5
All ages	6.6	9.2	13.5	19.6	16.2	22.4	24.7	18.3	16.5	14.8	13.2	11.9	10.8	9.5	8.3	7.1	6.6	5.9

	14	15	16	17	18	19	20	21	22	23	24	25	26	27	28	29	30	31
1-4yrs	5.6	4.8	1.9	1.9	2.1	1.0	2.0	1.5	1.6	1.6	0.5	1.2	0.6	0.5	1.3	0.5	0.7	0.5
5-14yrs	3.2	2.0	0.8	0.8	0.8	0.6	0.9	1.3	0.3	0.7	1.2	1.0	0.8	0.5	0.7	0.9	0.3	0.2
15-64yrs	5.5	4.4	3.0	2.7	2.2	1.8	2.0	1.7	1.6	2.2	2.1	1.4	1.4	1.3	1.3	1.1	1.4	1.4
65+yrs	5.4	5.1	2.5	1.8	1.9	1.4	1.0	1.3	1.2	2.0	1.5	0.8	0.8	0.6	0.9	0.7	0.6	1.1
All ages	5.2	4.3	2.7	2.3	2.0	1.5	1.7	1.6	1.4	2.0	1.8	1.2	1.2	1.0	1.2	1.0	1.1	1.2

	Below Threshold	Threshold to Medium	Medium to High	High to Very High	Above Very High
1-4yrs	<7.9	7.9 to 12.6	12.6 to 26.2	26.2 to 36.1	36.1+
5-14yrs	<5.4	5.4 to 10.7	10.7 to 26.6	26.6 to 39.9	39.9+
15-64yrs	<9.8	9.8 to 17.9	17.9 to 43.0	43.0 to 63.4	63.4+
65+yrs	<9.3	9.3 to 15.0	15.0 to 38.8	38.8 to 59.0	59.0+
All Ages	<8.54	8.54 to 16.27	16.27 to 38.66	38.66 to 56.68	56.68+

(F) Acute Bronchitis and Bronchiolitis: national incidence rate by age band

Children under 1 year old are omitted from the following graph.

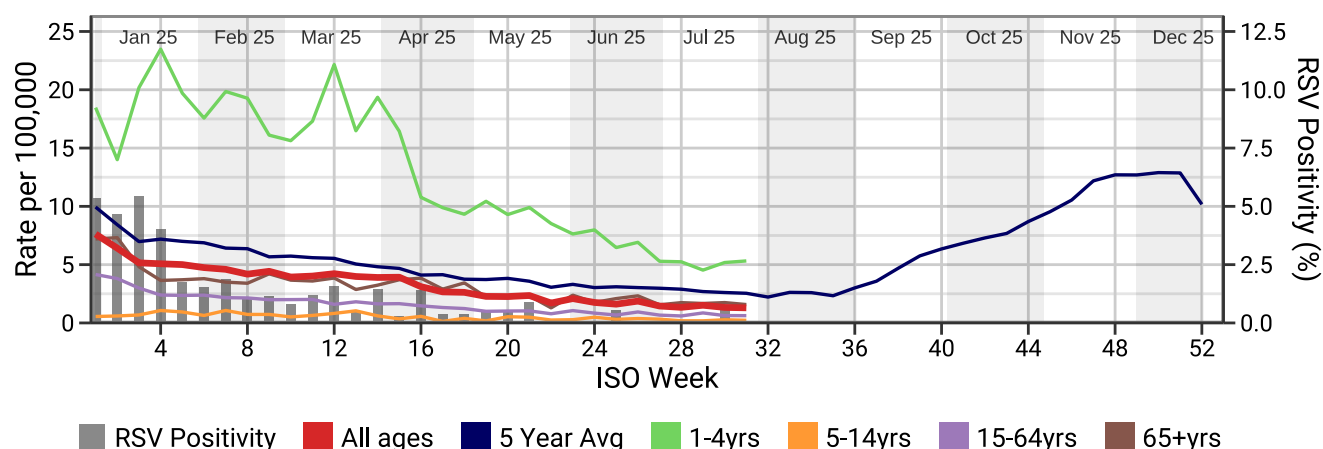
**Weekly incidence rates of influenza-like illness, and acute bronchitis and bronchiolitis (per 100,000)**

	Influenza-like illness (ILI)	ARI-Bronchitis and Bronchiolitis
<1yr	1.2	42.4
1-4yrs	0.5	5.3
5-14yrs	0.2	0.2
15-24yrs	0.6	0.3
25-44yrs	1.7	0.6
45-64yrs	1.5	0.8
65-74yrs	1.2	1.1
75-84yrs	1.0	1.8
85+yrs	1.1	2.7
All ages	1.2	1.3

	Influenza-like illness (ILI)	ARI-Bronchitis and Bronchiolitis
London	1.7	1.2
Midlands And East	0.8	1.1
North	1.1	1.7
South	1.2	1.2
National	1.2	1.3

(G) COVID-19: national incidence rate by region

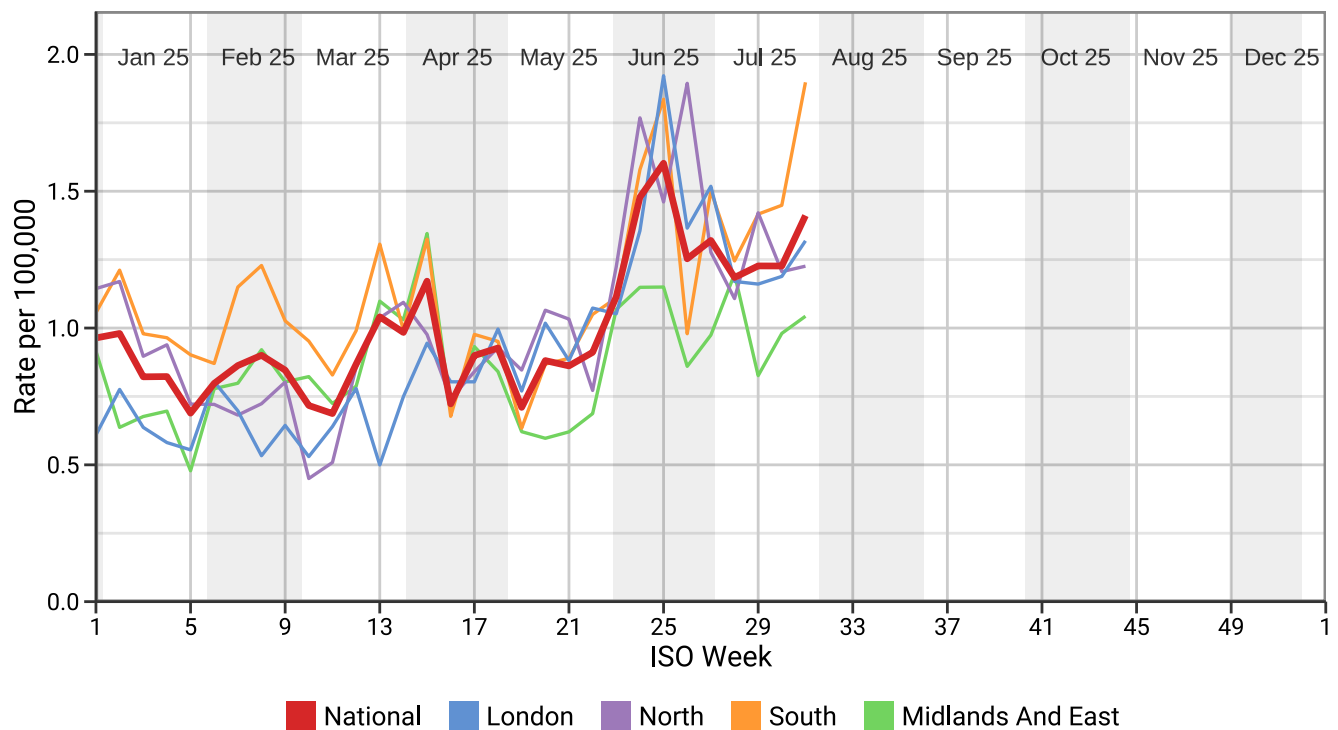

(H) COVID-19: national incidence rate by age band

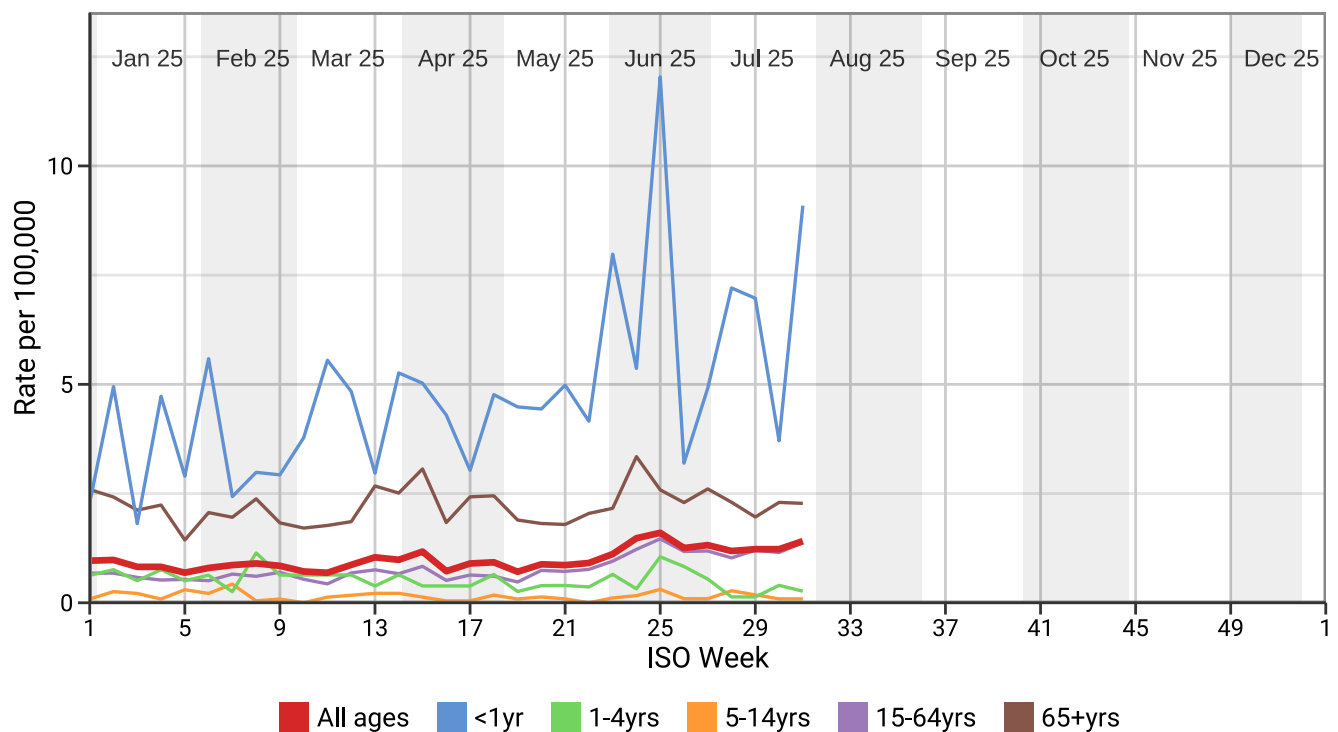

1. Respiratory Infections

(I) Acute Respiratory Infections (ARI): national incidence rate by region

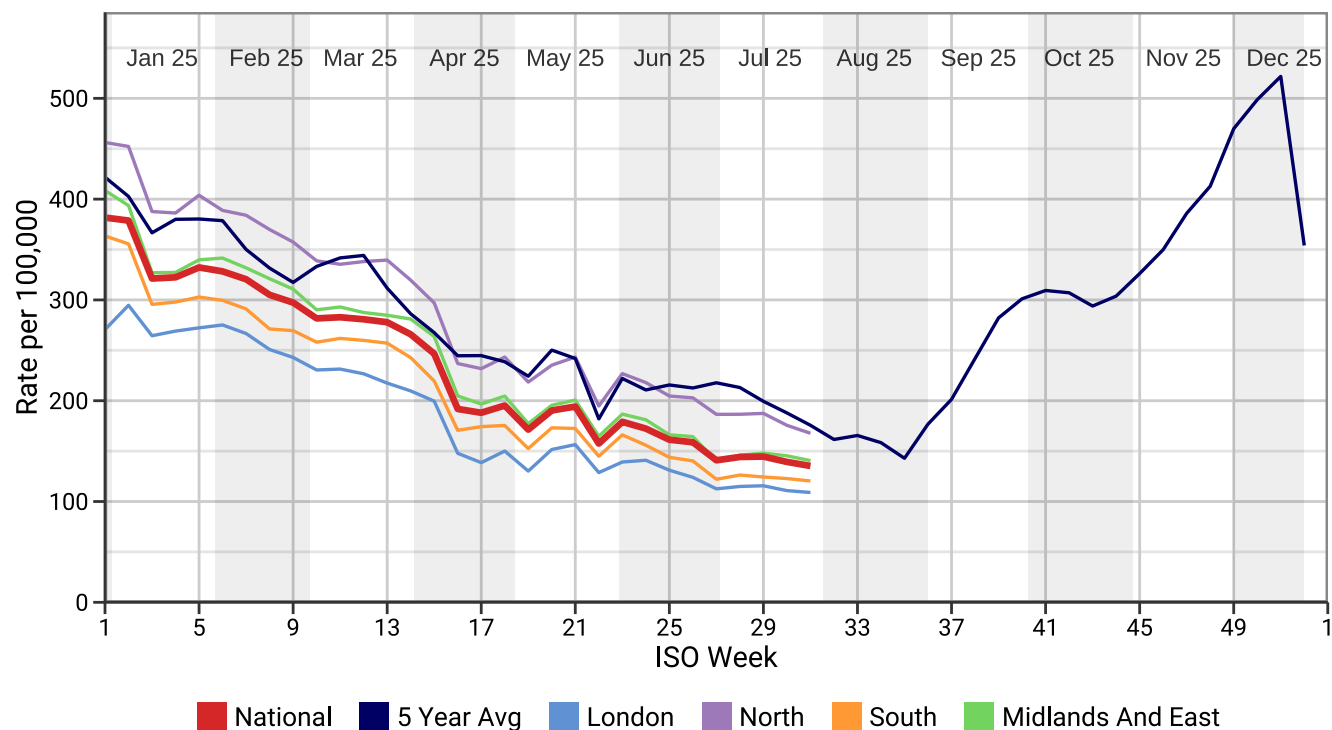

(J) Acute Respiratory Infections (ARI): national incidence rate by age band

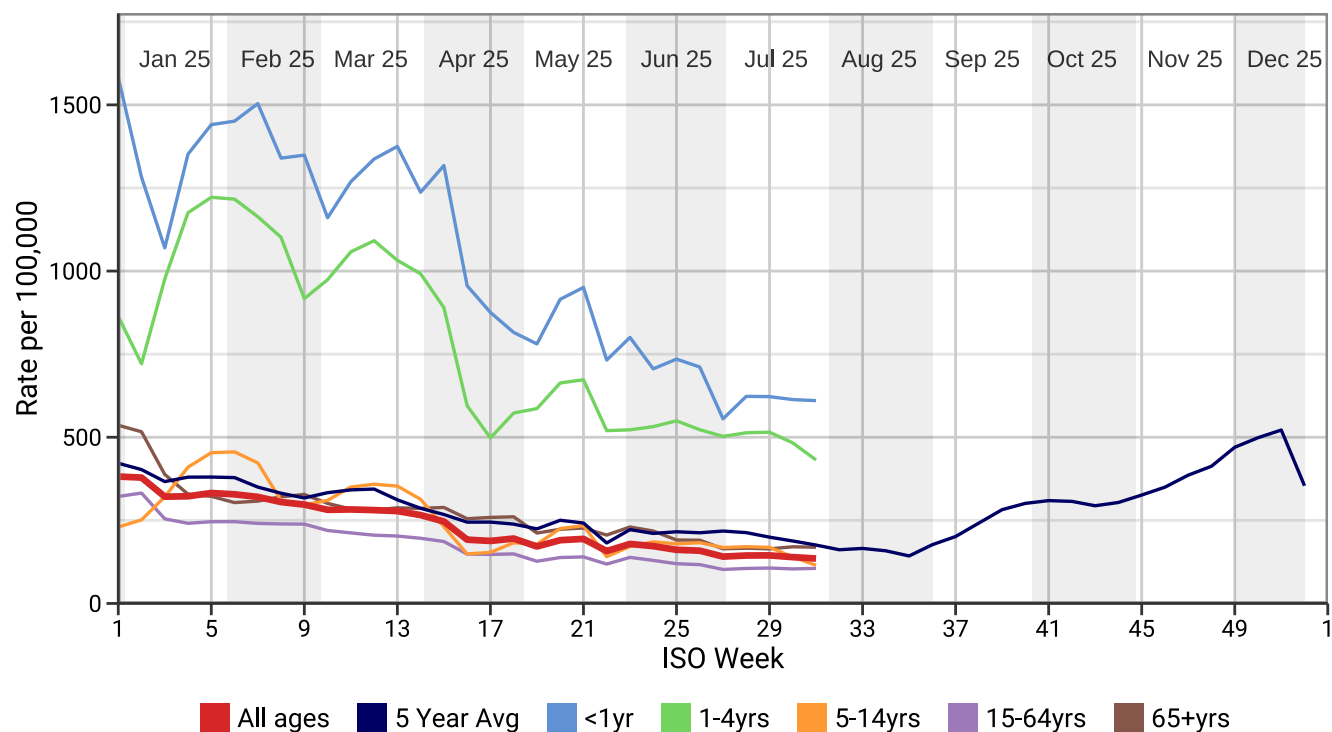

Respiratory Infections - by region

■ National ■ London ■ South
■ 5 Year Avg ■ North ■ Midlands And East

Influenza-like illness (ILI)
Weekly incidence (per 100,000 all ages) by region for 2024/25 compared with 5 year average

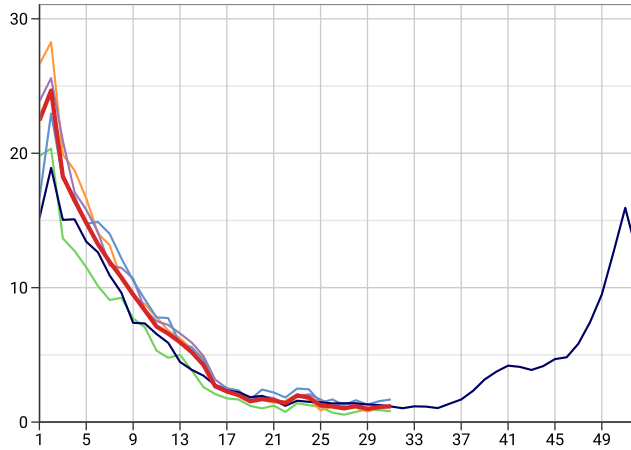

Exacerbations of Chronic Lung Disease (ECLD)
Weekly incidence (per 100,000 all ages) by region for 2024/25 compared with 5 year average

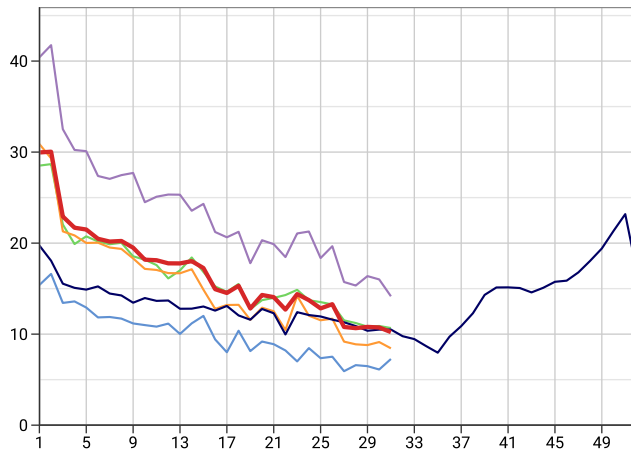

Lower Respiratory Tract Infections (LRTI)
Weekly incidence (per 100,000 all ages) by region for 2024/25 compared with 5 year average

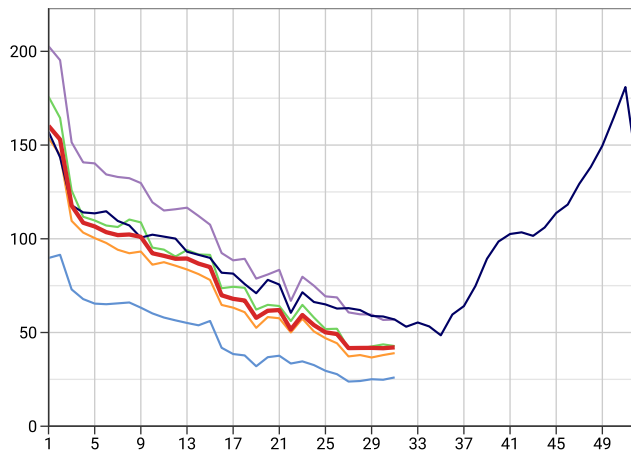

Respiratory Infections - by age band

■ All ages ■ <1yr ■ 5-14yrs ■ 65+yrs
■ 5 Year Avg ■ 1-4yrs ■ 15-64yrs

Influenza-like illness (ILI)
Weekly incidence (per 100,000 all ages) by age band for 2024/25 compared with 5 year average

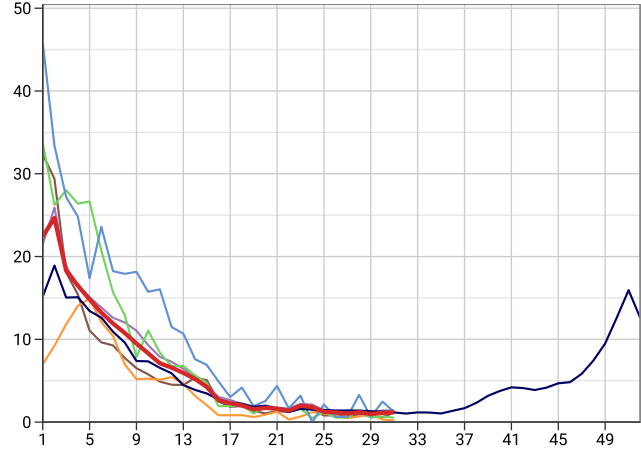

Exacerbations of Chronic Lung Disease (ECLD)
Weekly incidence (per 100,000 all ages) by age band for 2024/25 compared with 5 year average

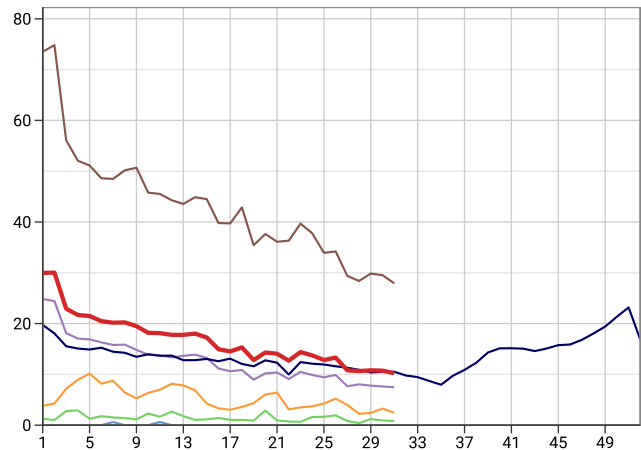

Lower Respiratory Tract Infections (LRTI)
Weekly incidence (per 100,000 all ages) by age band for 2024/25 compared with 5 year average

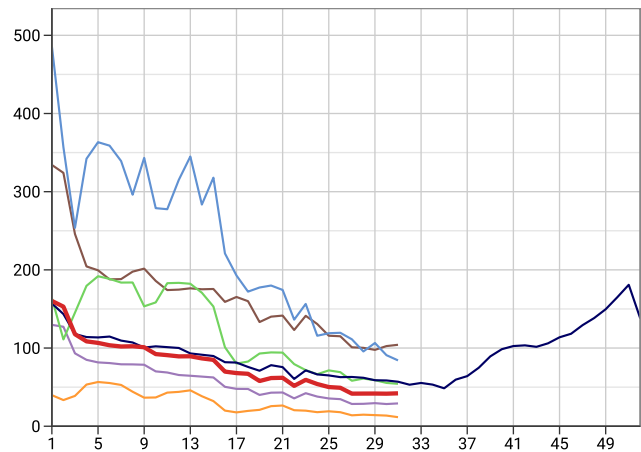

Respiratory Infections - by region

■ National ■ London ■ South
■ 5 Year Avg ■ North ■ Midlands And East

Upper Respiratory Tract Infections (URTI)
Weekly incidence (per 100,000 all ages) by region for 2024/25 compared with 5 year average

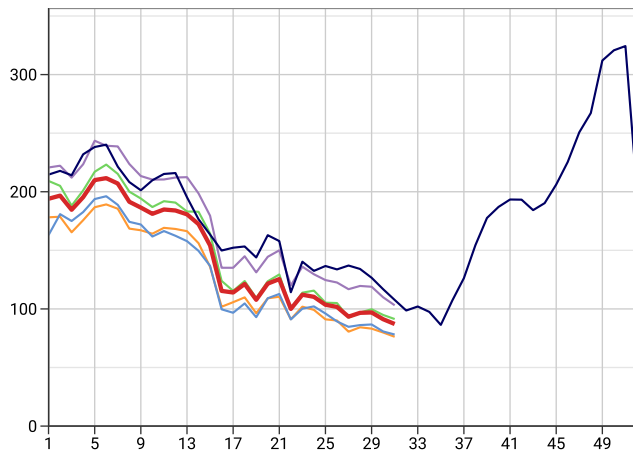

Respiratory Infections - by age band

■ All ages ■ <1yr ■ 5-14yrs ■ 65+yrs
■ 5 Year Avg ■ 1-4yrs ■ 15-64yrs

Upper Respiratory Tract Infections (URTI)
Weekly incidence (per 100,000 all ages) by age band for 2024/25 compared with 5 year average

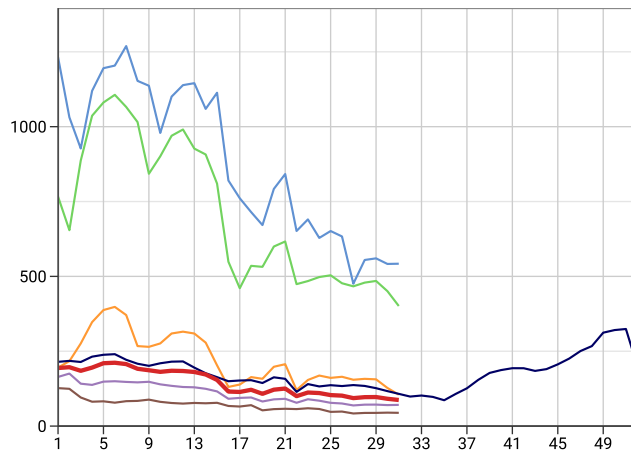

ECLD - Asthma Exacerbations
Weekly incidence (per 100,000 all ages) by region for 2024/25 compared with 5 year average

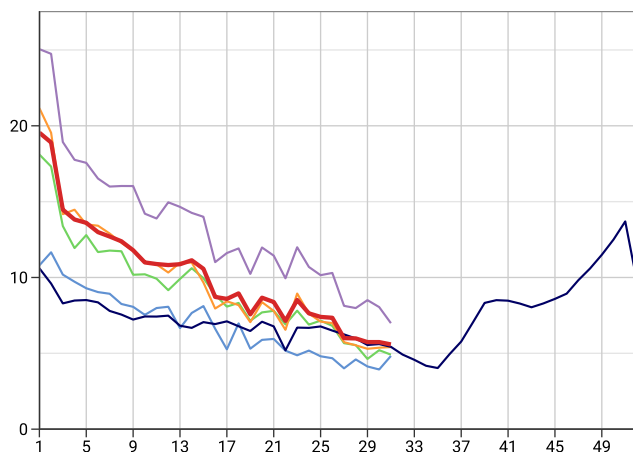

ECLD - Asthma Exacerbations
Weekly incidence (per 100,000 all ages) by age band for 2024/25 compared with 5 year average

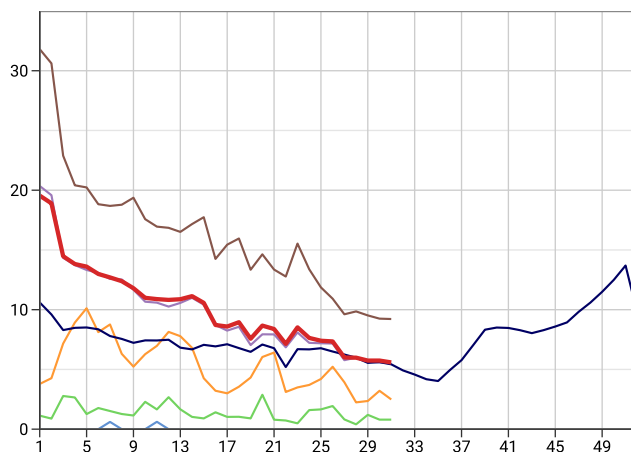

ECLD - COPD Exacerbations
Weekly incidence (per 100,000 all ages) by region for 2024/25 compared with 5 year average

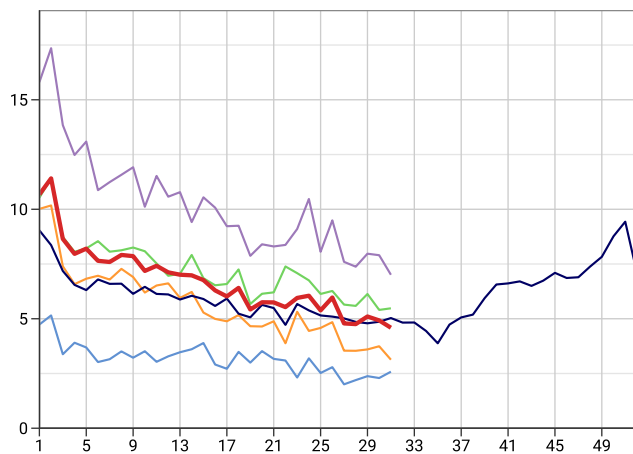

ECLD - COPD Exacerbations
Weekly incidence (per 100,000 all ages) by age band for 2024/25 compared with 5 year average

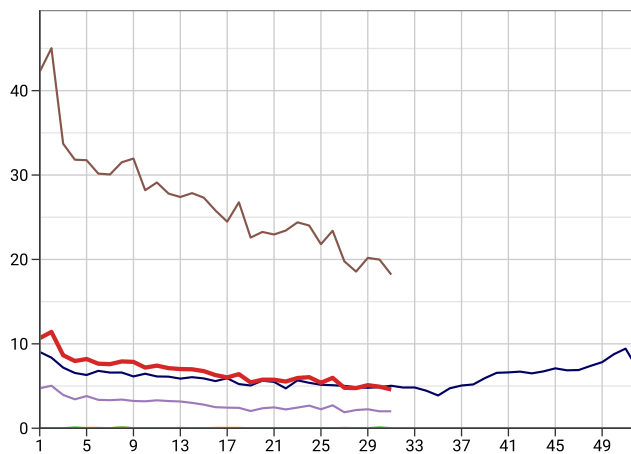

Respiratory Infections - by region

■ National
 ■ London
 ■ South
 ■ 5 Year Avg
 ■ North
 ■ Midlands And East

LRTI - Pneumonia
Weekly incidence (per 100,000 all ages) by region for 2024/25 compared with 5 year average

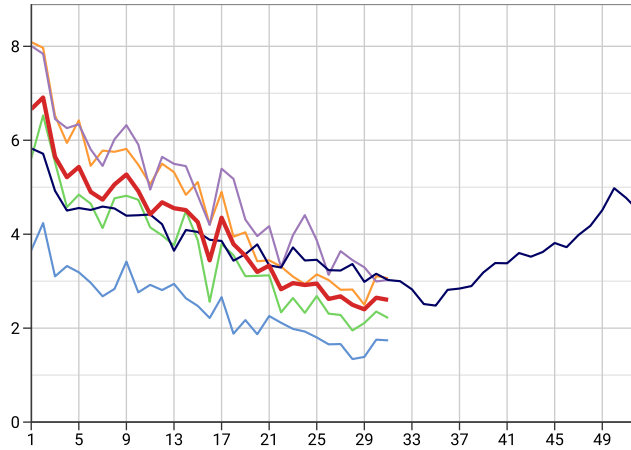

LRTI - Acute Bronchitis
Weekly incidence (per 100,000 all ages) by region for 2024/25 compared with 5 year average

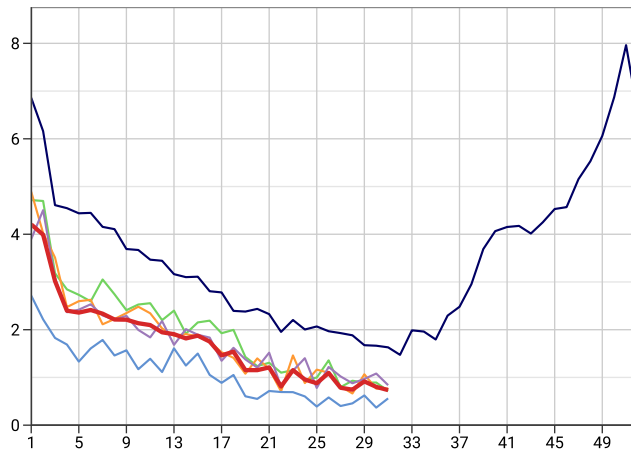

LRTI - Bronchiolitis
Weekly incidence (per 100,000 all ages) by region for 2024/25 compared with 5 year average

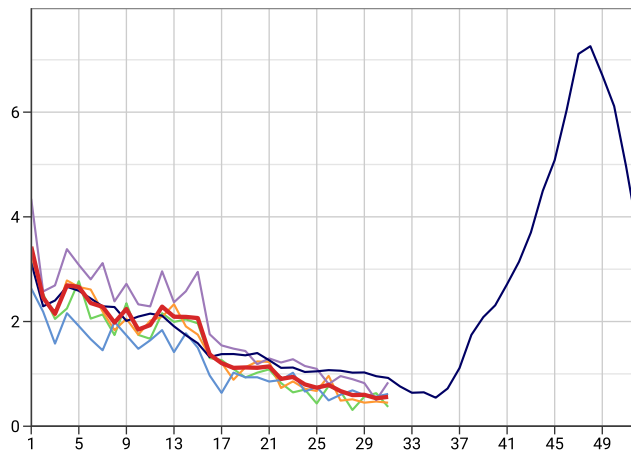

Respiratory Infections - by age band

■ All ages
 ■ <1yr
 ■ 5-14yrs
 ■ 65+yrs
 ■ 5 Year Avg
 ■ 1-4yrs
 ■ 15-64yrs

LRTI - Pneumonia
Weekly incidence (per 100,000 all ages) by age band for 2024/25 compared with 5 year average

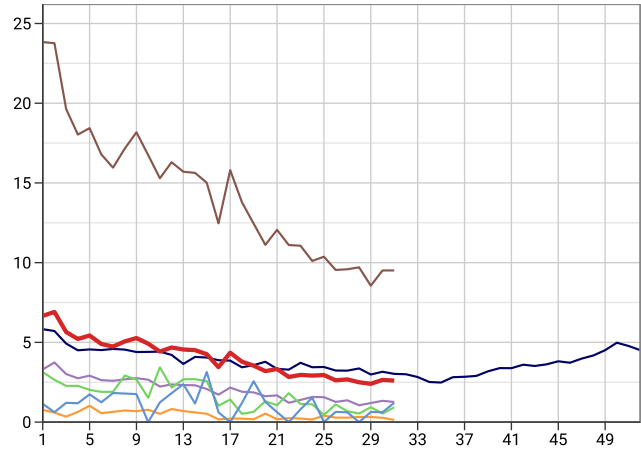

LRTI - Acute Bronchitis
Weekly incidence (per 100,000 all ages) by age band for 2024/25 compared with 5 year average

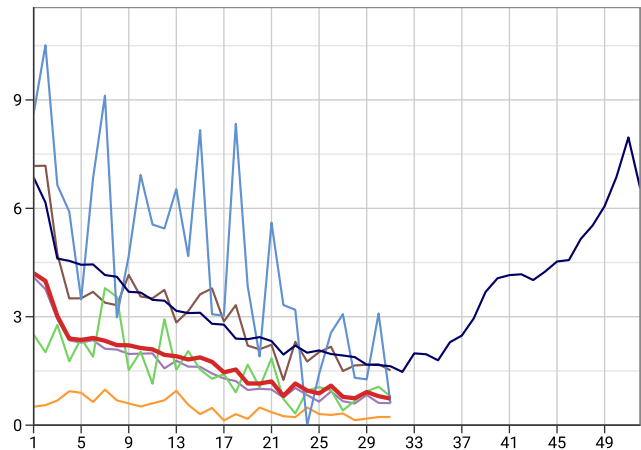

LRTI - Bronchiolitis
Weekly incidence (per 100,000 all ages) by age band for 2024/25 compared with 5 year average

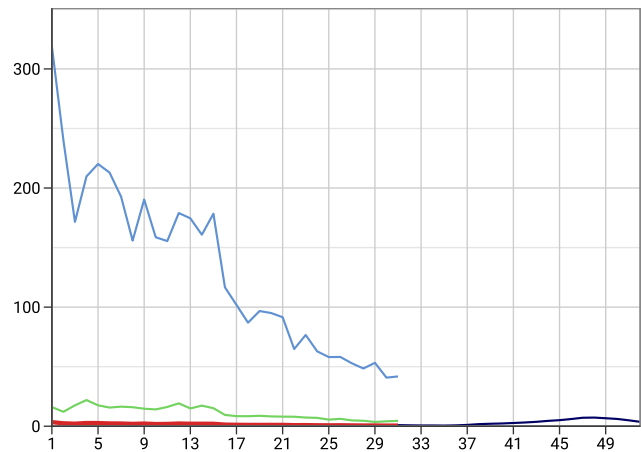

Respiratory Infections - by region

■ National
 ■ London
 ■ South
 ■ 5 Year Avg
 ■ North
 ■ Midlands And East

URTI - Croup
Weekly incidence (per 100,000 all ages) by region for 2024/25 compared with 5 year average

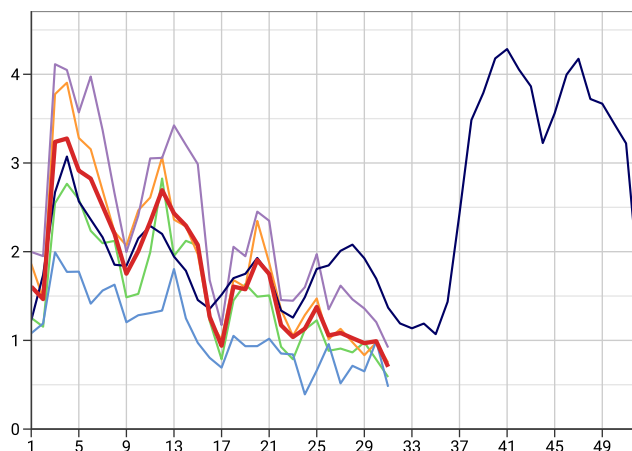

Respiratory Infections - by age band

■ All ages
 ■ <1yr
 ■ 5-14yrs
 ■ 65+yrs
 ■ 5 Year Avg
 ■ 1-4yrs
 ■ 15-64yrs

URTI - Croup
Weekly incidence (per 100,000 all ages) by age band for 2024/25 compared with 5 year average

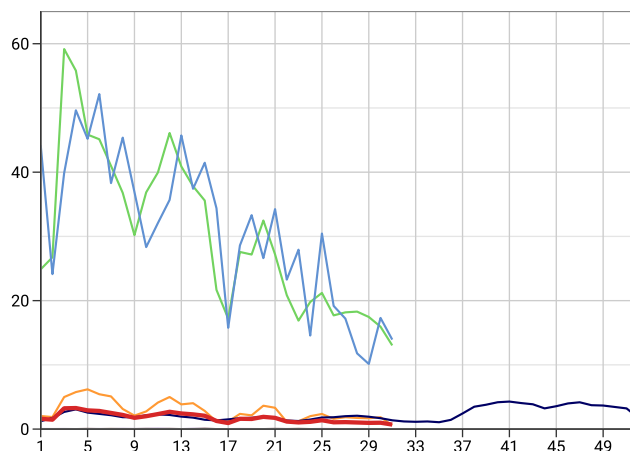

URTI - Tonsillitis/Pharyngitis
Weekly incidence (per 100,000 all ages) by region for 2024/25 compared with 5 year average

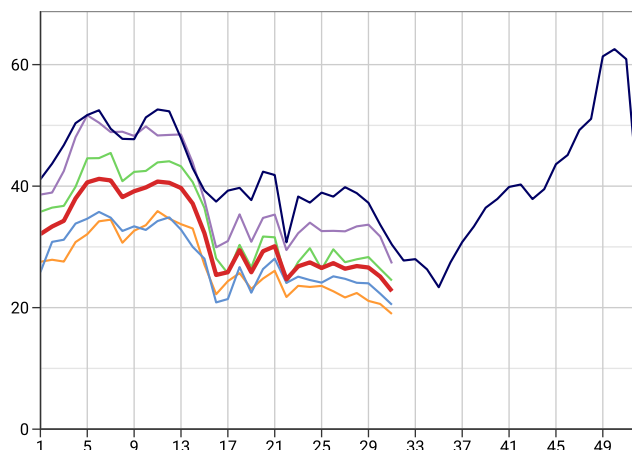

URTI - Tonsillitis/Pharyngitis
Weekly incidence (per 100,000 all ages) by age band for 2024/25 compared with 5 year average

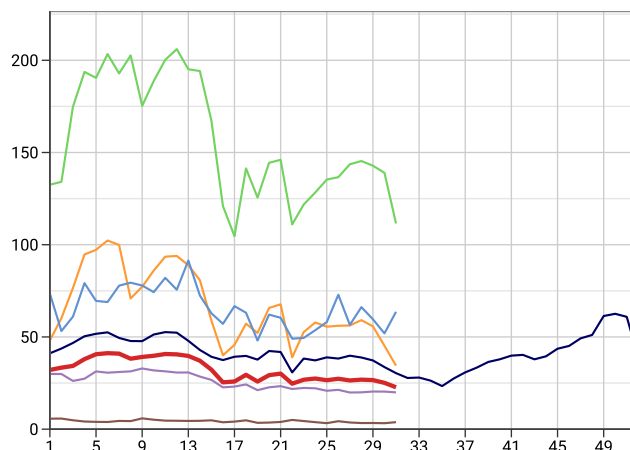

URTI - Otitis Media
Weekly incidence (per 100,000 all ages) by region for 2024/25 compared with 5 year average

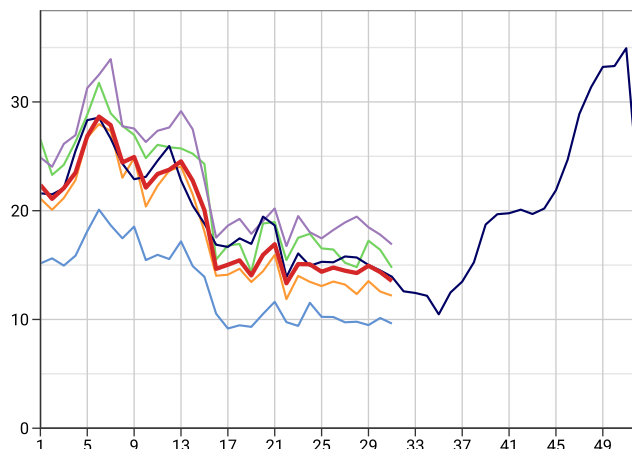

URTI - Otitis Media
Weekly incidence (per 100,000 all ages) by age band for 2024/25 compared with 5 year average

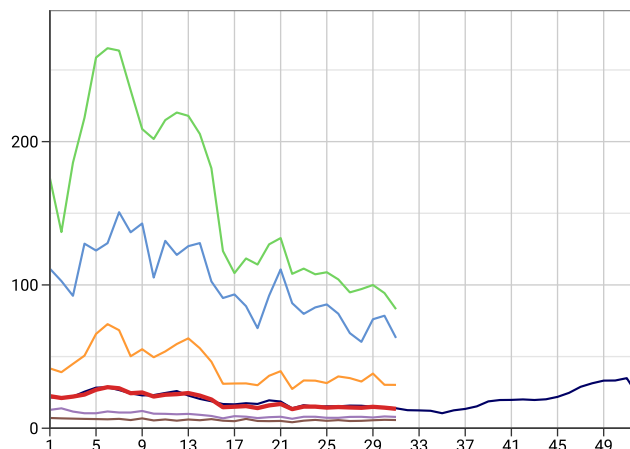

Respiratory Infections - by region

■ National
 ■ London
 ■ South
 ■ 5 Year Avg
 ■ North
 ■ Midlands And East

URTI - Sinusitis
 Weekly incidence (per 100,000 all ages) by region for 2024/25 compared with 5 year average

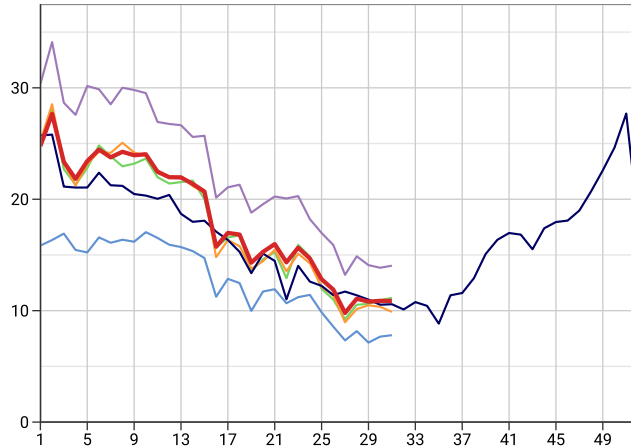

Respiratory Infections - by age band

■ All ages
 ■ <1yr
 ■ 5-14yrs
 ■ 65+yrs
 ■ 5 Year Avg
 ■ 1-4yrs
 ■ 15-64yrs

URTI - Sinusitis
 Weekly incidence (per 100,000 all ages) by age band for 2024/25 compared with 5 year average

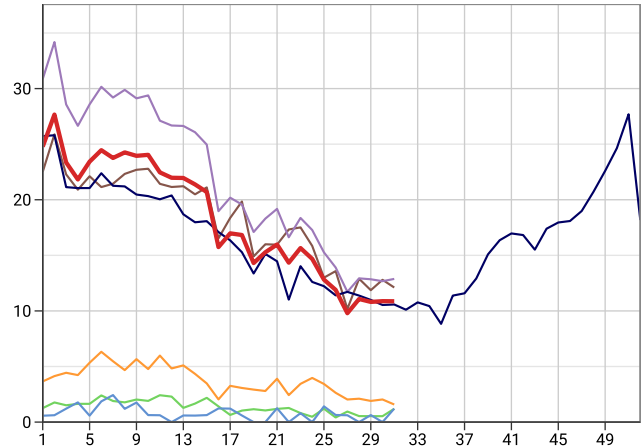

URTI - Laryngitis
 Weekly incidence (per 100,000 all ages) by region for 2024/25 compared with 5 year average

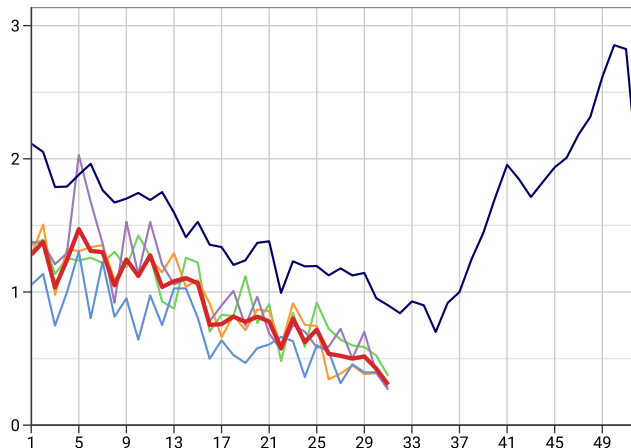

URTI - Laryngitis
 Weekly incidence (per 100,000 all ages) by age band for 2024/25 compared with 5 year average

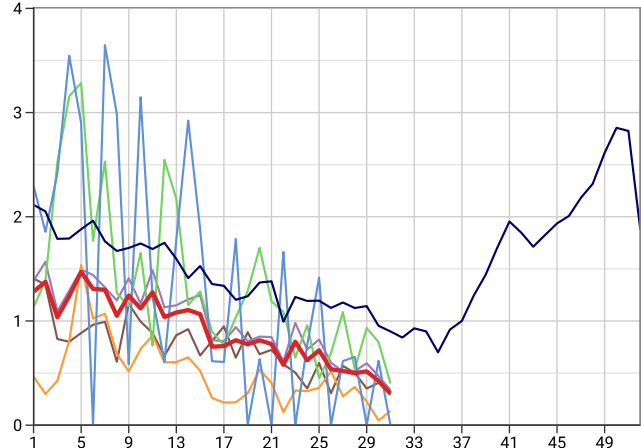

2. Water and Food Borne Disorders

■ National
 ■ 5 Year Avg
 ■ London
 ■ North
 ■ South
 ■ Midlands And East

Infectious Intestinal Disease (ICD10: A00-A09)
Weekly incidence (per 100,000 all ages) by region for 2024/25 compared with 5 year average

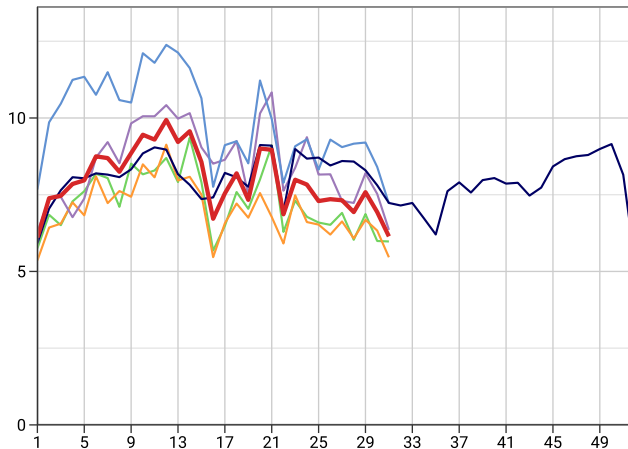

Infectious Intestinal Disease (ICD10: A00-A09)
Weekly incidence (per 100,000 0-4 years) by region for 2024/25 compared with 5 year average

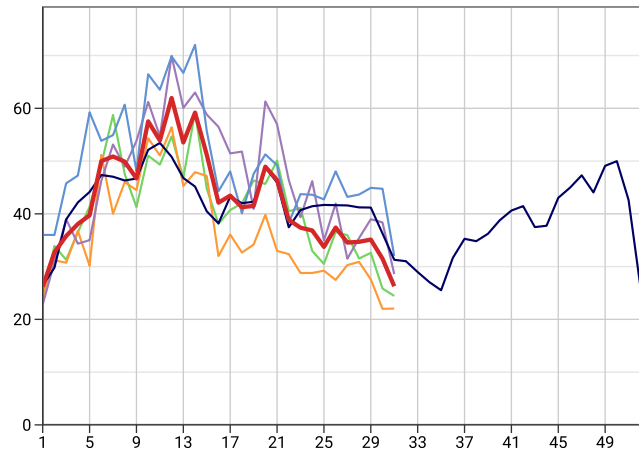

Non-Infective Enteritis and Colitis (ICD10: K50-K52)
Weekly incidence (per 100,000 all ages) by region for 2024/25 compared with 5 year average

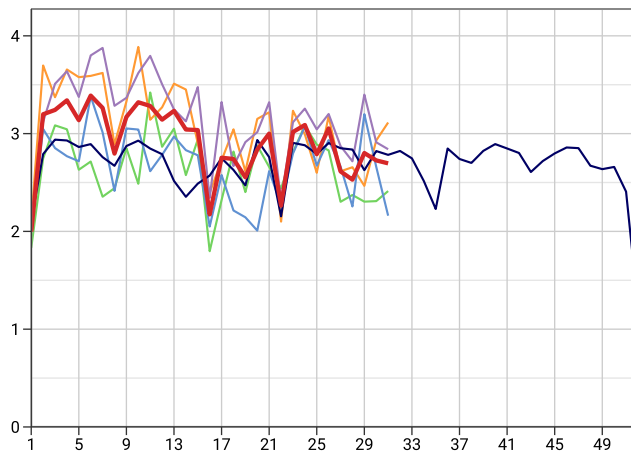

Viral Hepatitis (ICD10: B15-B19)
Weekly incidence (per 100,000 all ages) by region for 2024/25 compared with 5 year average

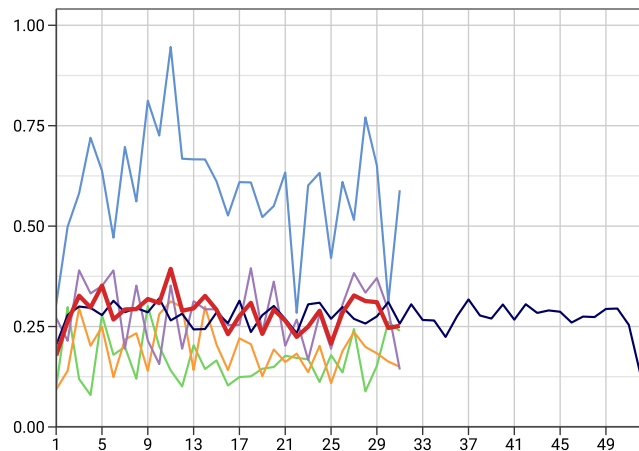

3. Environmentally Sensitive Disorders

■ National
 ■ 5 Year Avg
 ■ London
 ■ North
 ■ South
 ■ Midlands And East

Asthma (ICD10: J45-J46)
Weekly incidence (per 100,000 all ages) by region for 2024/25 compared with 5 year average

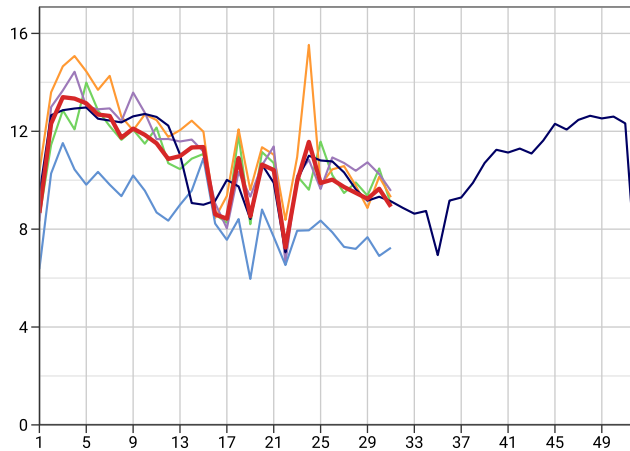

Disorders of Conjunctiva (ICD10: H10-H13)
Weekly incidence (per 100,000 all ages) by region for 2024/25 compared with 5 year average

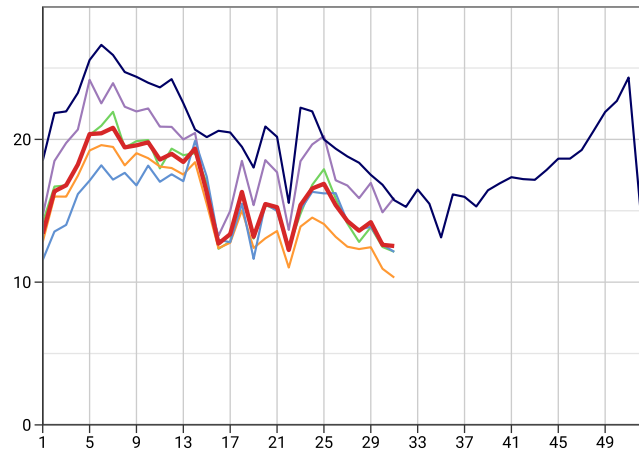

Hayfever / Allergic Rhinitis (ICD10: J30)
Weekly incidence (per 100,000 all ages) by region for 2024/25 compared with 5 year average

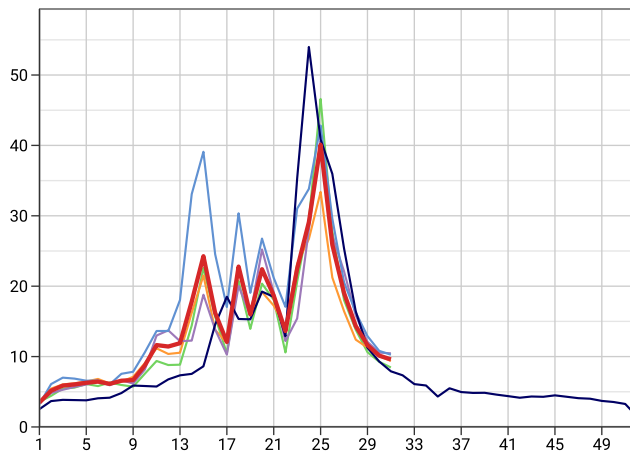

Infected Insect Bites
Weekly incidence (per 100,000 all ages) by region for 2024/25 compared with 5 year average

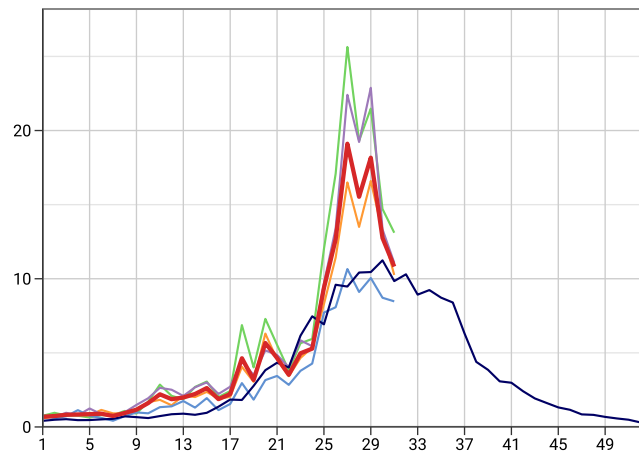

4. Vaccine Sensitive Disorders

■ National
 ■ 5 Year Avg
 ■ London
 ■ North
 ■ South
 ■ Midlands And East

Measles (ICD10: B05)
Weekly incidence (per 100,000 all ages) by region for 2024/25 compared with 5 year average

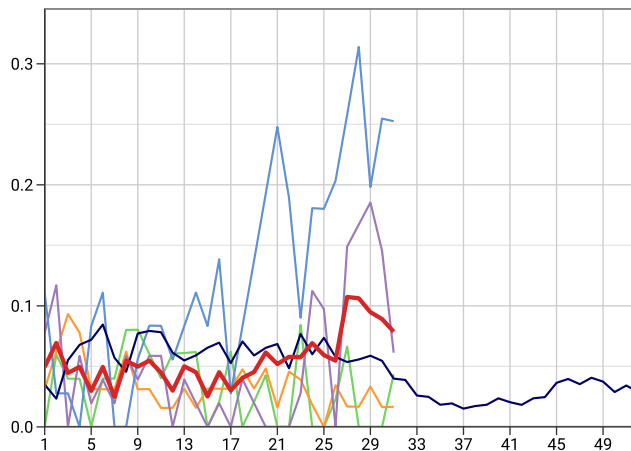

Mumps (ICD10: B26)
Weekly incidence (per 100,000 all ages) by region for 2024/25 compared with 5 year average

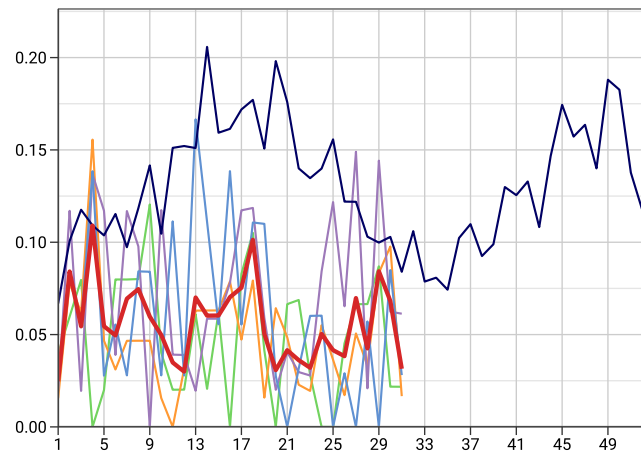

Rubella (ICD10: B06)
Weekly incidence (per 100,000 all ages) by region for 2024/25 compared with 5 year average

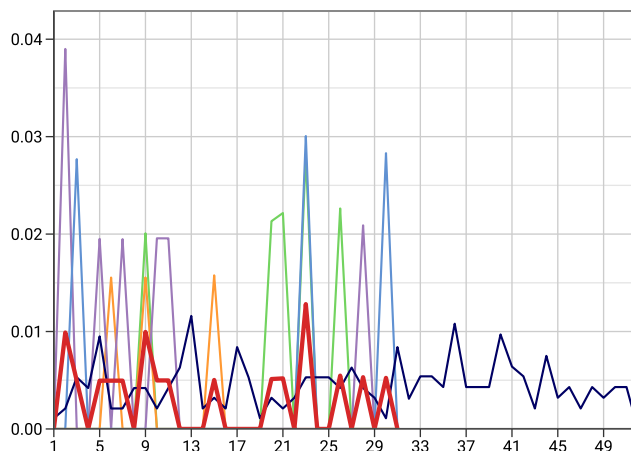

Whooping Cough (ICD10: A37)
Weekly incidence (per 100,000 all ages) by region for 2024/25 compared with 5 year average

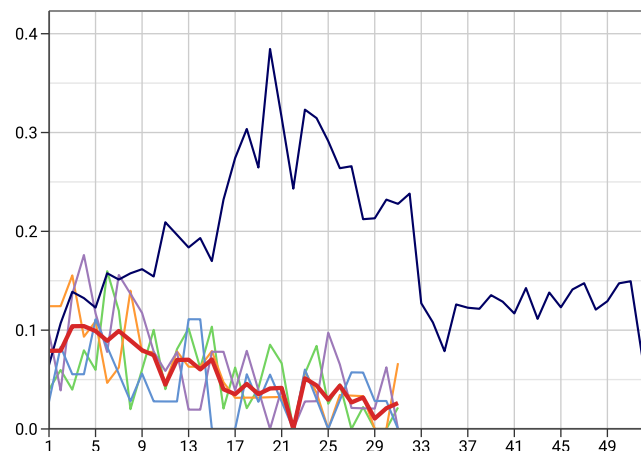

5. Skin Contagions

■ National
 ■ 5 Year Avg
 ■ London
 ■ North
 ■ South
 ■ Midlands And East

Bullous Dermatoses (ICD10: L10-L14)
Weekly incidence (per 100,000 all ages) by region for 2024/25 compared with 5 year average

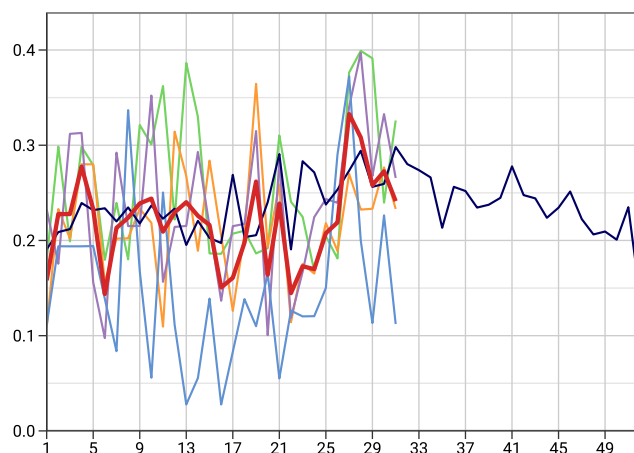

Chickenpox (ICD10: B01)
Weekly incidence (per 100,000 all ages) by region for 2024/25 compared with 5 year average

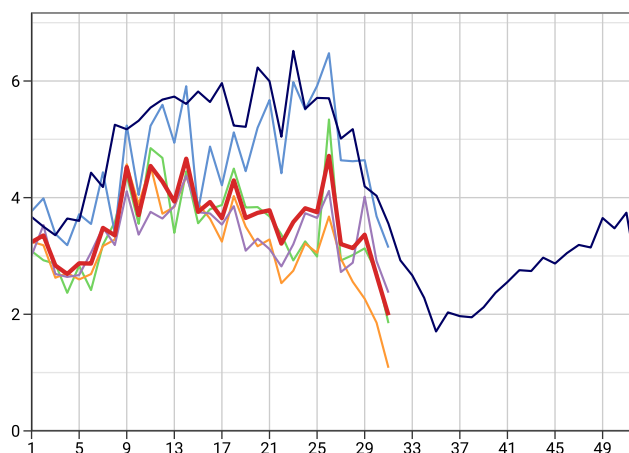

Infections of Skin & Subcutaneous Tissue (ICD10: L00-L08)
Weekly incidence (per 100,000 all ages) by region for 2024/25 compared with 5 year average

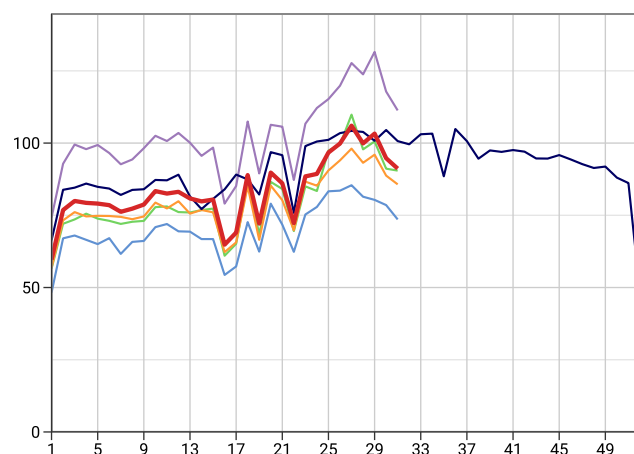

Scabies (ICD10: B86)
Weekly incidence (per 100,000 all ages) by region for 2024/25 compared with 5 year average

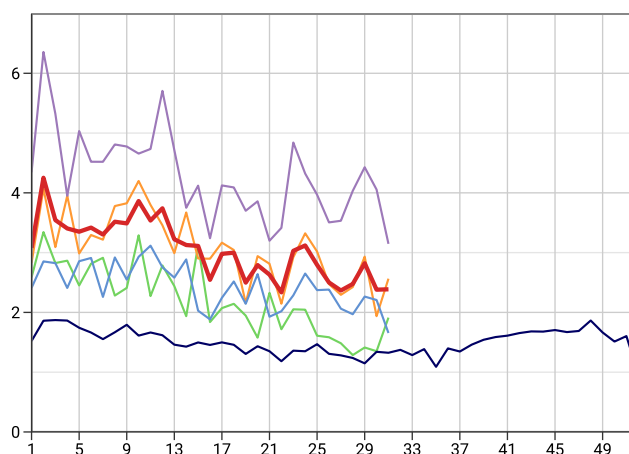

Symptoms of Skin & Integument Tissue (ICD10: R20-R23),
Weekly incidence (per 100,000 all ages) by region for 2024/25 compared with 5 year average

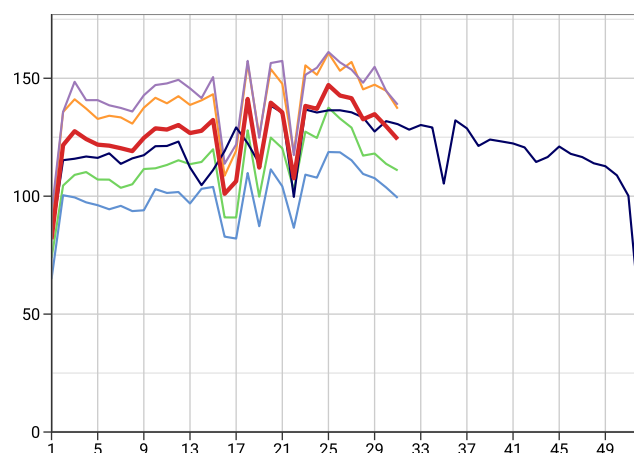

Impetigo (ICD10: L01)
Weekly incidence (per 100,000 all ages) by region for 2024/25 compared with 5 year average

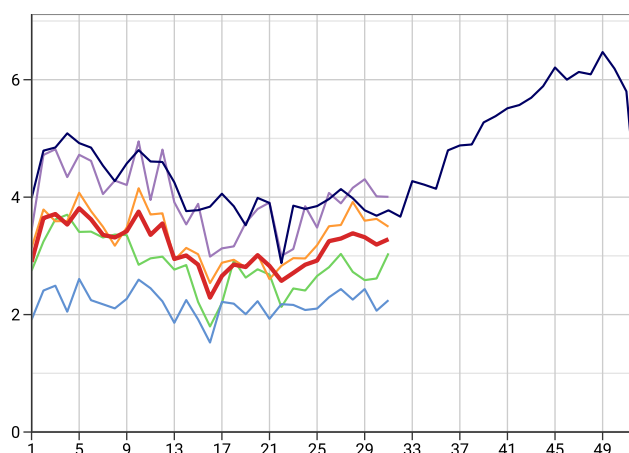

■ National
 ■ 5 Year Avg
 ■ London
 ■ North
 ■ South
 ■ Midlands And East

Herpes Simplex (ICD10: B00)
Weekly incidence (per 100,000 all ages) by region for 2024/25 compared with 5 year average

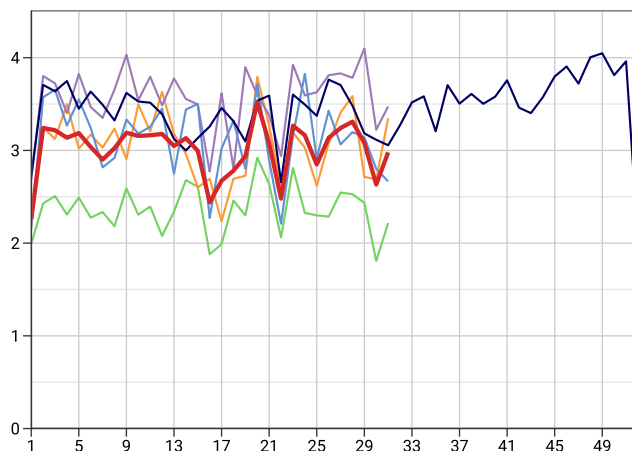

Herpes Zoster (ICD10: B02)
Weekly incidence (per 100,000 all ages) by region for 2024/25 compared with 5 year average

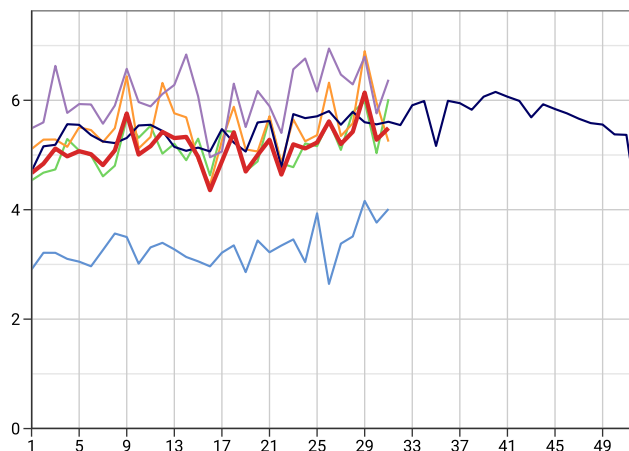

6. Disorders Affecting the Nervous System

Disorders of Peripheral Nervous System (ICD10: G50-G64,G70-G72), Weekly incidence (per 100,000 all ages) by region for 2024/25 compared with 5 year average

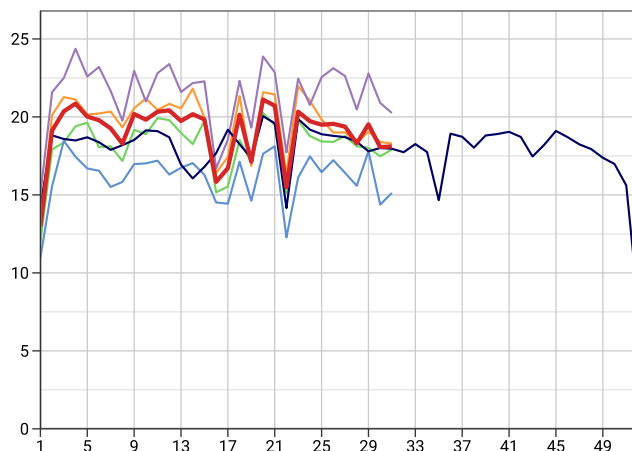

Meningitis/Encephalitis (ICD10: A170-A171,A390,A38-A85,A87,G00-G05), Weekly incidence (per 100,000 all ages) by region for 2024/25 compared with 5 year average

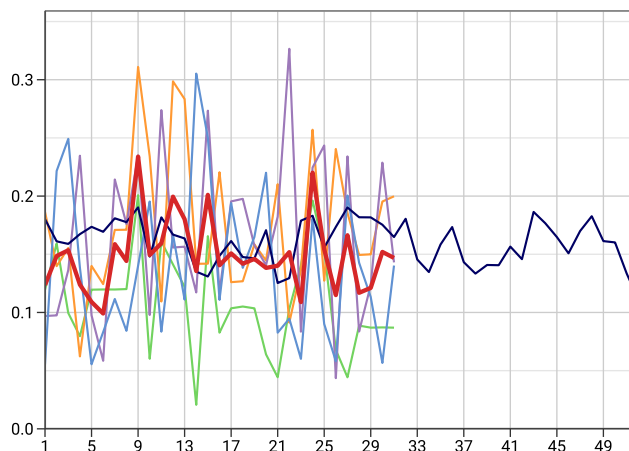

Symptoms of Nervous & Musculoskeletal Systems (ICD10: R25-R29), Weekly incidence (per 100,000 all ages) by region for 2024/25 compared with 5 year average

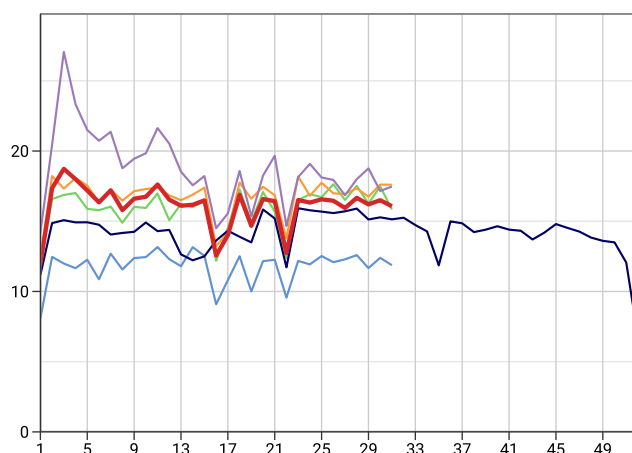

7. Genitourinary System Disorders

■ National ■ 5 Year Avg ■ London ■ North ■ South ■ Midlands And East

Urinary Tract Infection/Cystitis (ICD10: N30,N390)
Weekly incidence (per 100,000 all ages) by region for 2024/25 compared with 5 year average

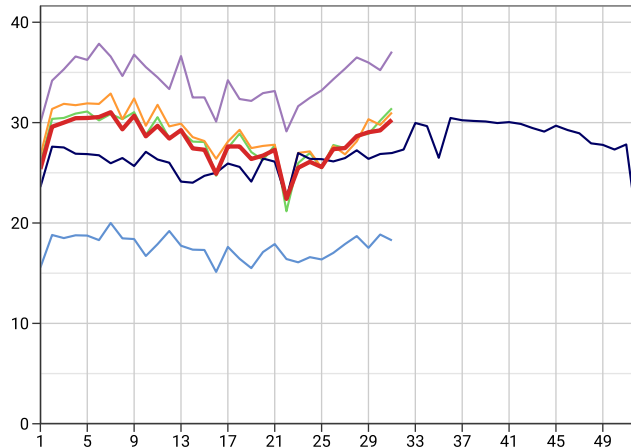

8. Other Disorders

Strep Sore Throat, Scarletina and Peritonsillar Abscess (ICD10: A38,J020,J36), Weekly incidence (per 100,000 all ages) by region for 2024/25 compared with 5 year average

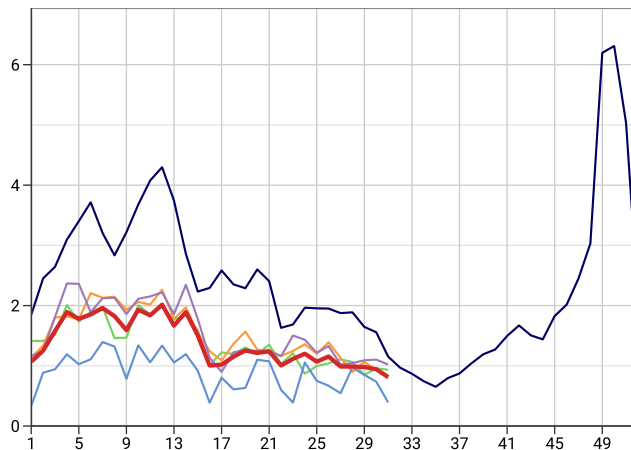

Infectious Mononucleosis (ICD10: B27)
Weekly incidence (per 100,000 all ages) by region for 2024/25 compared with 5 year average

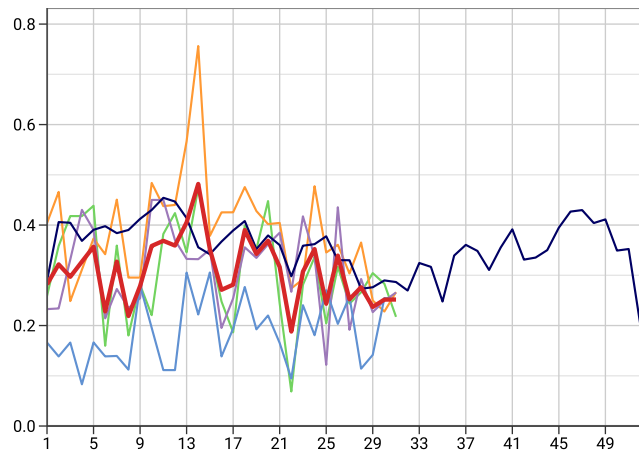

9. Tabular Summary by Disease

	Week 28	Week 29	Week 30	Week 31
Dates	07/07/2025 - 13/07/2025	14/07/2025 - 20/07/2025	21/07/2025 - 27/07/2025	28/07/2025 - 03/08/2025
Population	18,822,322	18,989,883	19,075,465	19,065,083
Practice Count	1,795	1,801	1,803	1,803

Disease	Week 28		Week 29		Week 30		Week 31	
	Rate	Count	Rate	Count	Rate	Count	Rate	Count
Acute Bronchitis	0.7	140	0.9	174	0.8	153	0.7	140
Acute Respiratory Infections (ARI)	144.2	27,142	144.6	27,454	139.3	26,573	135.3	25,789
Allergic Rhinitis	14.3	2,699	11.6	2,209	10.1	1,933	9.6	1,830
Asthma	9.5	1,785	9.2	1,755	9.7	1,841	8.9	1,700
Bronchiolitis	0.6	112	0.6	114	0.5	102	0.6	107
Bullous Dermatoses	0.3	58	0.3	49	0.3	52	0.2	46
COVID-19	1.2	223	1.2	233	1.2	234	1.4	269
Chickenpox	3.1	590	3.4	639	2.7	509	2.0	378
Conjunctival Disorders	13.6	2,560	14.2	2,697	12.6	2,406	12.5	2,389
Croup	1.0	193	1.0	184	1.0	189	0.7	134
ECLD - COPD exacerbations	4.8	895	5.1	969	4.9	939	4.6	875
ECLD - asthma exacerbations	6.0	1,126	5.7	1,090	5.7	1,095	5.6	1,065
Exacerbations of chronic lung disease (ECLD)	10.7	2,006	10.8	2,050	10.7	2,047	10.2	1,950
Herpes Simplex	3.3	623	3.1	585	2.6	502	3.0	568
Herpes Zoster	5.4	1,021	6.1	1,166	5.3	1,007	5.5	1,047
Impetigo	3.4	637	3.3	630	3.2	609	3.3	626
Infected Insect Bites	15.5	2,923	18.2	3,450	12.7	2,432	10.8	2,063
Infectious Intestinal Diseases	6.9	1,305	7.6	1,440	6.9	1,323	6.1	1,171
Infectious Mononucleosis	0.3	52	0.2	45	0.3	48	0.3	48
Influenza-like Illness (ILI)	1.2	224	1.0	186	1.1	213	1.2	226
Laryngitis	0.5	94	0.5	98	0.4	81	0.3	58
Lower respiratory tract infections (LRTI)	41.8	7,860	41.8	7,937	41.6	7,939	42.1	8,024
Measles	0.1	20	0.1	18	0.1	17	0.1	15
Meningitis and Encephalitis	0.1	22	0.1	23	0.2	29	0.1	28
Mumps	0.0	8	0.1	16	0.1	13	0.0	6
Non-infective Enteritis and Colitis	2.5	476	2.8	532	2.7	520	2.7	514
Peripheral Nervous Disease	18.3	3,446	19.5	3,708	18.1	3,445	18.1	3,453
Pneumonia	2.5	470	2.4	456	2.6	505	2.6	496
Rubella	0.0	1	0.0	0	0.0	1	0.0	0
Scabies	2.5	466	2.8	536	2.4	454	2.4	455
Sinusitis	11.1	2,084	10.8	2,053	10.9	2,075	10.9	2,072
Skin and Subcutaneous Tissue Infections	99.9	18,801	103.3	19,612	94.8	18,077	91.2	17,380
Strep Throat and Peritonsillar Abscess	1.0	186	1.0	186	0.9	180	0.8	155
Symptoms involving Skin and Integument Tissues	132.6	24,959	134.8	25,591	129.6	24,729	124.1	23,668
Symptoms involving musculoskeletal	16.7	3,137	16.2	3,076	16.5	3,147	16.1	3,064
Tonsillitis and Pharyngitis	26.8	5,052	26.6	5,052	25.1	4,790	22.7	4,330
Upper respiratory tract infections (URTI)	96.7	18,194	97.0	18,418	91.2	17,401	87.1	16,613
Urinary Tract Infections	28.6	5,392	29.0	5,515	29.2	5,575	30.3	5,773
Viral Hepatitis	0.3	59	0.3	59	0.2	47	0.3	48
Whooping Cough	0.0	6	0.0	2	0.0	4	0.0	5

Further Information

Focus on winter respiratory infections and infections with epidemic or pandemic infection

A key role of the RSC is to monitor conditions that cause winter pressures on the NHS, as well as provide early warnings of outbreaks, epidemics, and pandemics. The RSC has been collecting data on infections since 1957, conducting sentinel surveillance since 1967 (with virology added in 1993), and serosurveillance from 2000.

Pages 2-6 of this report focus on influenza-like illness (ILI), virology data, and acute respiratory infections (ARI). ILI is the name given to clinically identified flu cases, around half of which will be due to the influenza virus (the other half will be due to other viruses).

Measuring the level of circulating influenza

The level of influenza-like illness (ILI) is reported using intensity thresholds (Graph A, page 2 and Table E, page 4). These are calculated using the Moving Epidemic Method (MEM). MEM works by identifying seasonal epidemic peaks and then calculating a baseline threshold and intensity levels based on pre- and post-epidemic rates. This provides a better measure of severity of ILI than simply comparing it to the five-year average rate.

The MEM intensity levels for ILI are defined as follows:

Threshold to Medium	Below 40% percentile
Medium to High	From 40% to below 90% percentile
High to Very High	From 90% to below 97.5% percentile
Above Very High	At or above 97.5% percentile

The MEM methodology is used by the UK Health Security Agency (UKHSA) and by the European Centre for Disease Prevention and Control (ECDC) to standardise reporting of influenza activity.

More information about MEM can be found at:

<https://www.ecdc.europa.eu/en/news-events/acute-respiratory-infections-eueea-epidemiological-update-and-current-public-health>

Rate of monitored conditions

Our monitored conditions are reported as the number of new cases each week per 100,000 population. We refer to this as the 'weekly incidence'. All conditions are shown with males and females combined.

The report's population, also called the denominator, is the registered population of RSC practices who share anonymised data for this report. The denominator varies weekly as patients register and deregister; additionally, a practice's data may not be included if there is an issue with data extraction.

Five-year averages

In addition to weekly incidence rates, we plot a five-year average for most conditions. Previously a ten-year average was used, but this window was shortened to reflect faster changes in seasonal variations and therefore enable a more meaningful comparison to relevant historic trends. COVID-19 pandemic years are excluded from this calculation for some conditions.

Regional rates of monitored conditions

In addition to a national rate, we present regional rates for all monitored conditions for four regions of England. The four RSC regions are aggregated NHS regions:

North	NHS North East and Yorkshire, and North West regions
Midlands and East	NHS East of England and Midlands regions
South	NHS South East and South West regions
London	NHS London region

Reporting of acute respiratory infections (ARI) by age band

In addition to regional rates, we report rates by age band for ARI. We display five age bands: those aged under 1 year, 1-4 years, 5-14 years, 15-64 years, and those aged 65 years and over. We subdivide ARI into four categories:

- **influenza-like illness (ILI);**
- **exacerbations of chronic lung disease (ECLD),** mainly asthma and chronic obstructive pulmonary disease (COPD);
- **lower respiratory tract infections (LRTI),** including bronchitis and pneumonia;
- **upper respiratory tract infections (URTI),** including tonsillitis and sinusitis.

More information about our classification of ARI can be found at:

<https://www.eurosurveillance.org/content/10.2807/1560-7917.ES.2024.29.35.2300682>

About the RCGP Research and Surveillance Centre (RSC)

What we do

Established in 1957, the Oxford-Royal College of General Practitioners (RCGP) Research and Surveillance Centre (RSC) is an internationally renowned source of information, analysis and interpretation concerning the onset, patterns, prevalence and trends over time of morbidity in primary care. The RSC provides weekly reports about health and disease: the Weekly Returns Service (WRS). The WRS has been produced since 1967, in collaboration with the UK Health Security Agency (UKHSA) and its predecessor bodies. The University of Oxford currently provides the WRS on behalf of RCGP and UKHSA.

The RSC is active in research and surveillance. In addition to the WRS, the RSC contributes data to UKHSA's Syndromic Surveillance system, and supports vaccine effectiveness studies. The role of general practice members of the RSC is set out in an annual commissioning letter.

Further information about the RSC can be found on our website:

www.rcgp.org.uk/representing-you/research-at-rcgp/research-surveillance-centre

Our data extraction process and governance

Data are extracted on behalf of the RSC from practice computerised medical record systems, twice a week by Magentus Data Management, or daily by EMIS-X Analytics (EXA).

Data are pseudonymised as close to source as possible. Data are held on secure servers at the Nuffield Department of Primary Care Health Sciences (NDPCHS) at the University of Oxford. Our systems meet the requirements of the General Data Protection Regulation (GDPR). Further information about the NHS England approval of the RSC's data security can be found at:

<https://www.dsptoolkit.nhs.uk/OrganisationSearch/EE133863-MSD-NDPCHS>

What the data is used for

The WRS monitors the number of patients consulting with new episodes of illness classified by diagnosis in England and provides weekly incidence rates per 100,000 population for these new episodes of illness. It is the key primary care element of the national disease monitoring systems run by the UK Health Security Agency.

In addition to the WRS, the data are used for other research studies. Any other uses of the data for research follow ethical approval or agreement from NIHR proportionate review, and where relevant Health Research Authority Confidential Advisory Group advice that further approval is not needed.

Get in touch

For further information about the work of the RSC, or if you would like to be included on our email notification list, please contact:

Director: Professor Simon de Lusignan (Simon.DeLusignanPA@phc.ox.ac.uk)

RCGP Research and Surveillance Centre
Policy, Research and Campaigns
Royal College of General Practitioners
30 Euston Square
London, NW1 2FB
Tel: 020 3188 7400

Nuffield Department of Primary Care Health Sciences
Gibson Building
Radcliffe Observatory Quarter
Woodstock Road
Oxford, OX2 6GG
Tel: 01865 617855

