

Appropriate patient pathways: Swine Flu
Guidance for GP Practice Managers and Receptionists

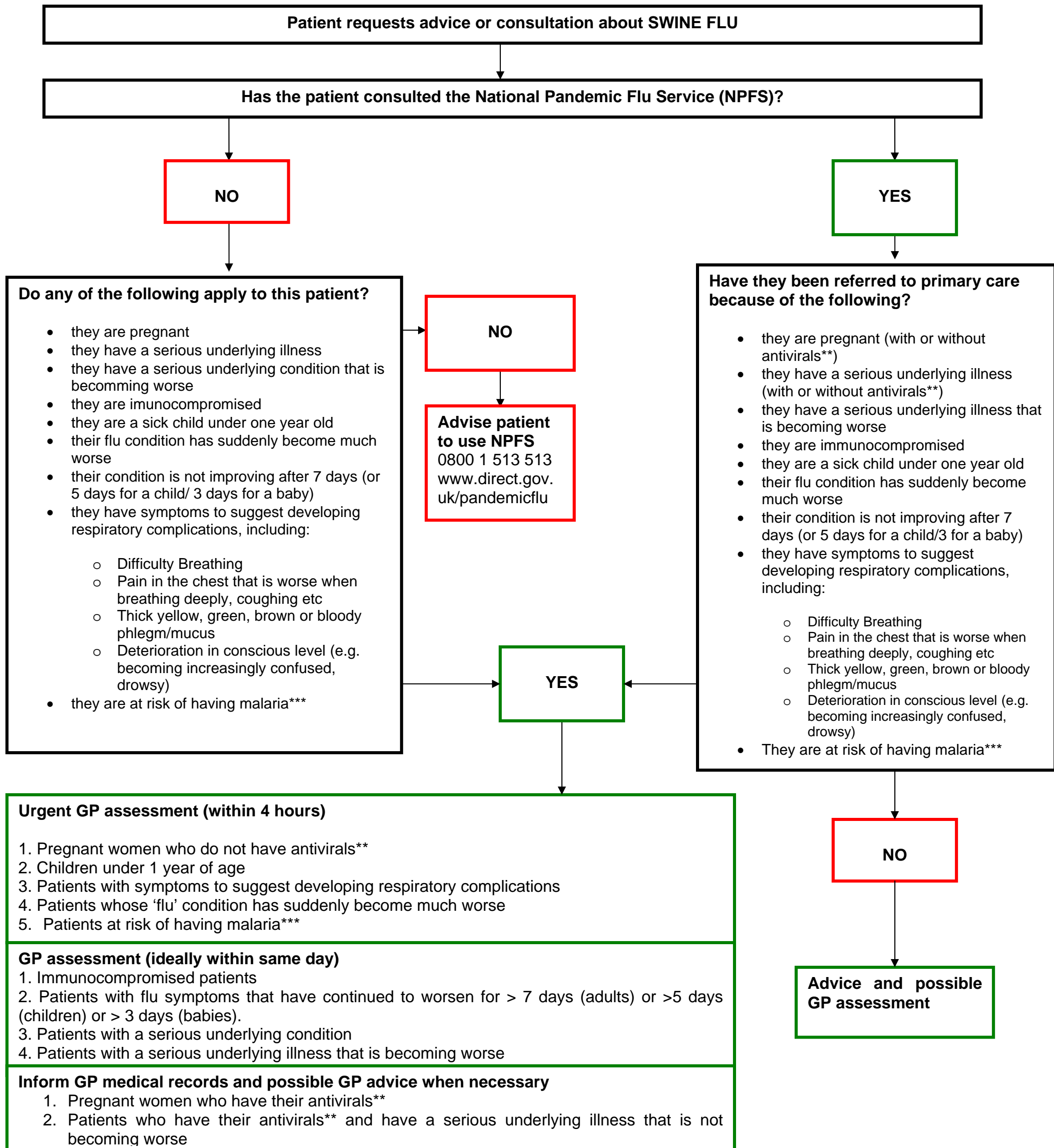

*FOR GUIDANCE ONLY. This chart is to assist in the triage of swine flu patients and will not cover all circumstances. Please speak to GP if in doubt over patient status

** ANITVIRALS refer to Tamiflu and Relenza provided via the National Pandemic Flu Service

*** MALARIA - People with flu symptoms who have travelled within the last three months to an area where malaria exists may have malaria. A list of at-risk areas should be consulted if the patient has recently travelled and this will be available at the GP surgery